

Triline[®]
modular signs and displays

Multimedia
 **Graphix**
Tel: +267 397 5560 Botswana

www.multimedia.co.bw

MISSION & VISION



We offer maximum guarantee to our customers, our profiles are tested one-by-one thanks to a manual tool and controlled by specialized people.



Triline ensures that its products are perceived with as little environmental impact as possible through adequate consideration to its industrial processes, and every aspect of manufacturing, components, sales & delivery chain.

A perfect example is use of Santoprene synthetic parts which contribute to reduced energy consumption, decreased chemical use & reduced manufacturing space when compared to other rubbers.

Triline's modular design provides easy maintenance & content updates without the need to replace the complete sign thus extending the sign's life cycle & positioning it as an Ecologically SMART CHOICE.



Triline is your professional partner with it's specialized & skilled personnel offering technical assistance with your projects using our most versatile, multifunctional systems. We are committed to be there with you every step of the way providing sales support all over the world.



All Triline® systems are unique and developed from scratch. The company's founding principles are based on continuous evolution of our products.

Triline® is committed to future developments and selects materials & accessories of superior quality, guaranteeing consistency & durability.



The systems can be used in built up environments around the world. The concept behind these systems offers an inexhaustible versatility in creating architectural building signs, exterior signs & illuminated displays.

Healthcare, transportation, education, sports, hospitality, banking, public sector, retail.



The signage helps the image and the character of a building not only as a decoration, but it has an important influence on the people.

Give to the environment a particular atmosphere and "taste" Triline sign systems. With your creativity and imagination you can realize every modular aluminium structure for indoor and outdoor.

Table of Contents

Alliance™ Guidebook 2017

Mission Vision	i-ii
Company Profile	v
Features.....	1
Door & Wall Sign - Synthetic End Caps with Anti-Vandalism - Exploded View	2
Door & Wall Sign Synthetic End Caps - Assembly & Section Details	3
Door & Wall Sign - Aluminum Side Tracks using synthetic blocking pin - Exploded View	4
Door Wall Sign - Aluminum Side Tracks Blocking Pins - Assembly View	5
Door & Wall Sign - Aluminum Side Tracks Using Full Frame Feature - Components & Exploded View	6
Door & Wall Sign - Aluminun Side Tracks Full Frame Feature - Assembly View	7
Door & Wall Sign - Using Synthetic end caps - Components & Exploded View	8
Door & Wall Sign - Using Synthetic end caps - Assembly View	9
Desk Sign - Components & Exploded View	10
Desk Sign - Assembly and Section View	11
Directory Sign - Wall Mounted / Radius Side Tracks - Components & Exploded View	12
Directory Sign - Wall Mounted / Radius Side Tracks - Assembly View	13
Directory Sign DIN Measures - Components & Exploded View	14
Directory Sign DIN Measures - Assembly and 6 different end caps style	15
Directional Suspended Sign - Components & Exploded View	16
Directional Suspended Sign - Assembly View	17
Flag Sign - Components & Exploded View	18
Flag Sign - Assembly View	19
Alliance Profiles	20
Triline General Accessories.....	24

Hi-Tech™ Guidebook 2017

Features.....	ii
Convex Insert Wall Sign (Radius)	25
Assembly View	26
Convex Insert Wall Sign (Square)	27
Assembly View	28
Convex Insert Wall Sign (DIN)	29
Assembly View	30
Convex Directory Sign	31
Assembly View	32
Convex Suspended Sign	33
Assembly View	34
Convex Insert Totem (Recto-Verso)	35
Assembly View	36
Convex Insert Totem (Triangle)	37
Assembly View	38
Convex Insert Totem (Square)	39
Assembly View	40
Convex Insert Totem (Hexagon)	41
Assembly View	42
Convex Insert Flag Sign	43
Assembly View	44
Convex Flag Sign + Tripost™	45
Assembly View	46
Hi-Tech Profiles & Accessories	47
Hi-Tech Profiles	48
Triline General Accessories	52

Tri-Sign™ Guidebook 2017

Features	ii
Tri-Sign Flex Ready Made (Wall Mounted Sign)	53
Assembly and Section View	54
Tri-Sign Flex Ready Made (Suspended Sign)	55
Assembly and Section View	56
Tri-Sign Flex Ready Made (Projected Sign)	57
Assembly and Section View	58
Tri-Sign Clip Fix (Wall Mounted)	59
Assembly and Section View	60
Tri-Sign Flag Type	61
Assembly and Section View	62
Tri-Sign Profiles and Accessories	63
Tri-Sign Profiles	64
Tri-Sign Flex Ready Made (Frame Standard Size)	65
Clip Fix Frame Standard Size)	66

Tri-Posts™ Guidebook 2017

Features	ii
Pylon Sign - Application & Components	67
Pylon Sign - Exploded & Assembly View	68
Posts & Panels - Application & Components	69
Pylon Sign - Exploded & Assembly View	70
Directory Sign - Application & Components	71
Directory Sign - Exploded & Assembly View	72
Single Post Sign - Application & Components	73
Single Post Sign - Exploded & Components	74
Tri-Post Profiles	75
Triline General Accessories	78

Splendid™ Guidebook 2017

Features	ii
Ceiling Mounted System	79
Ceiling Mounted - Assembly Details	80
Ceiling Mounted System - Technical	81
Ceiling Mounted System - Technical Details 2	82
Recto-Verso Hanging System.....	83
Recto-Verso Hanging Systems - Assembly	84
Recto-Verso Hanging System - Technical Details 1.....	85
Recto-Verso Hanging System - Technical Details 2	86
Single Post Street Sign	87
Single Post Streets - Assembly	88
Single Post Street Sign - Technical Details 1	89
Single Post Street Sign - Technical Details 2	90
Free Standing Poster Box	91
Free Standing Poster Box	92
Free Standing Panel Non-Illuminated or Illuminated Click Frame & Fabric Totem	93
Free Standing Double Sided Poster Unit Display Panel Non-Illuminated or Illuminated	94
Simple Tensioning Banner Application	95
Simple Tensioning Fabric Application	96
Slim Snap Frame Application With Led	97
Free Standing Totem - Assembly View	98
Free Standing Totem - Technical Details 1	99
Free Standing Totem - Technical Details 2	100
Splendid Profiles	101
Triline General Accessories	104

TRIX-Triline-International BVBA is your supplier in way finding sign systems and components. We develop comprehensive innovative interior and exterior modular aluminum sign systems for commercial and public applications. The expertise of TRIX International / Triline constitutes in its technical know-how, top quality products and service transferred to all offices and partners worldwide.

Since 1988 CEO, Mr. Erik Broos-Godts, has been designing, creating and developing innovative, revolutionary and versatile modular aluminum sign systems of which Triline® is the most recent one. After an intensive research & development phase, the modular aluminum signage system Triline® was launched on the international market by Mr. Erik Broos-Godts.

TRIX International / Triline was founded and as owner of the system it now continues the success story of Triline® with an even wider and renewed range of products that offer complete solutions.

Triline® is a state of the art modular architectural aluminum signage system that not only offers innovative anti-theft/anti-vandalism features, but also entails amazing results in the field of timeless design and elaborated technical and application possibilities.

Continuous investment in research & development in order to launch new aluminum extrusions to follow the innovations made in the sectors of architectural signage and to satisfy the needs of its customers.

Our target is to win time and to provide you the best quality with less cost.

Triline® modular signs & displays production has the highest primary material in aluminum extrusion. Accessories are fabricated in Italy. Our quality is uniform to the European standards and we offer a large scope of products adjustable to your individual requirements. Selected materials and accessories with a superior quality, guaranteeing durability and stability of the product and at the same time offers competitive prices on an international level. This result is successfully accomplished by many years of study, research and experience in the field.

Triline® systems have been developed to cater and to serve better for the requirements with the best quality in the market of the signage industry. Provides a varied range of different designs in interior signs such as door signs, wall signs, directory signs, suspended and flag signs. And in past 2 years until present

new gamut multifunctional profiles has been added to Triline System for Indoor and Outdoor with special attention to banner, displays and light boxes.

Below are Triline product line:

- **ALLIANCE**
- **HI-TECH**
- **TRI-SIGN**
- **TRI-POST**
- **SPLENDID**

Each line product offers different possibilities of an attractive visual communication in the signage. Market and architectural designs that provides you a characterized by high durability, easy installation and stylish.

Our mission is to offer to our customers and partners a total solution in their innovative sign projects quality and professionalism is our motto.



Erik Broos-Godts
CEO / Managing Director

Triline®
modular signs and displays

THE ALLIANCE™

ALLIANCE™

HI-TECH™

TRI-SIGN™

TRI-POSTS™

SPLENDID™

CLASSIC IN APPROACH BUT TOTALLY MULTIFUNCTIONAL
Straight designs suitable for all architectural applications

PAGE 02-24

HIGHLY STURDY AND TECHNICALLY DYNAMIC
Convex design with assorted options

BRACING ELEGANCE AND OPERATIONAL CONVENIENCE
Ultra slim frames with ingenious efficiency

MOST FUNCTIONAL POST BASED SYSTEM
Post and Panel, Totems, Pylons and much more

INNOVATIVE AND DYNAMIC
Slim designed signed boxes and display systems

FEATURES



Inexhaustible combinations due to diverse range of component.

Alliance gamut is a line for interior and exterior signage in a straight design, selected to be the trend for the coming decades.

The Alliance product line excels through it's elegant simplicity. It is classic in approach but extremely multifunctional, thus being suitable for applications in merely every architectural context.

- Modular snap-on system with endless combinations.
- Everlasting concept with straight face panels in 9 different sizes and insert panels in 7 different sizes.
- 2 variable insert profiles adaptable to any size.
- Synthetic end caps or aluminum side-track system available in 5 styles (Ellipse, Classic, Slim, Triangle, Round).
- Easy to assemble and to install.
- Antivandalism and anti-theft features

Straight Designs.

ALLIANCE™

Suitable for all architectural applications.



Door & Wall Sign

Synthetic End Caps

With anti-vandalism solution (patented) - Exploded view



COMPONENTS

A

TLE155-B

B

TLCLJ-B

C

TLSCRW3-B

D

TL31S-S

E

TL31-S

F

TL93-S

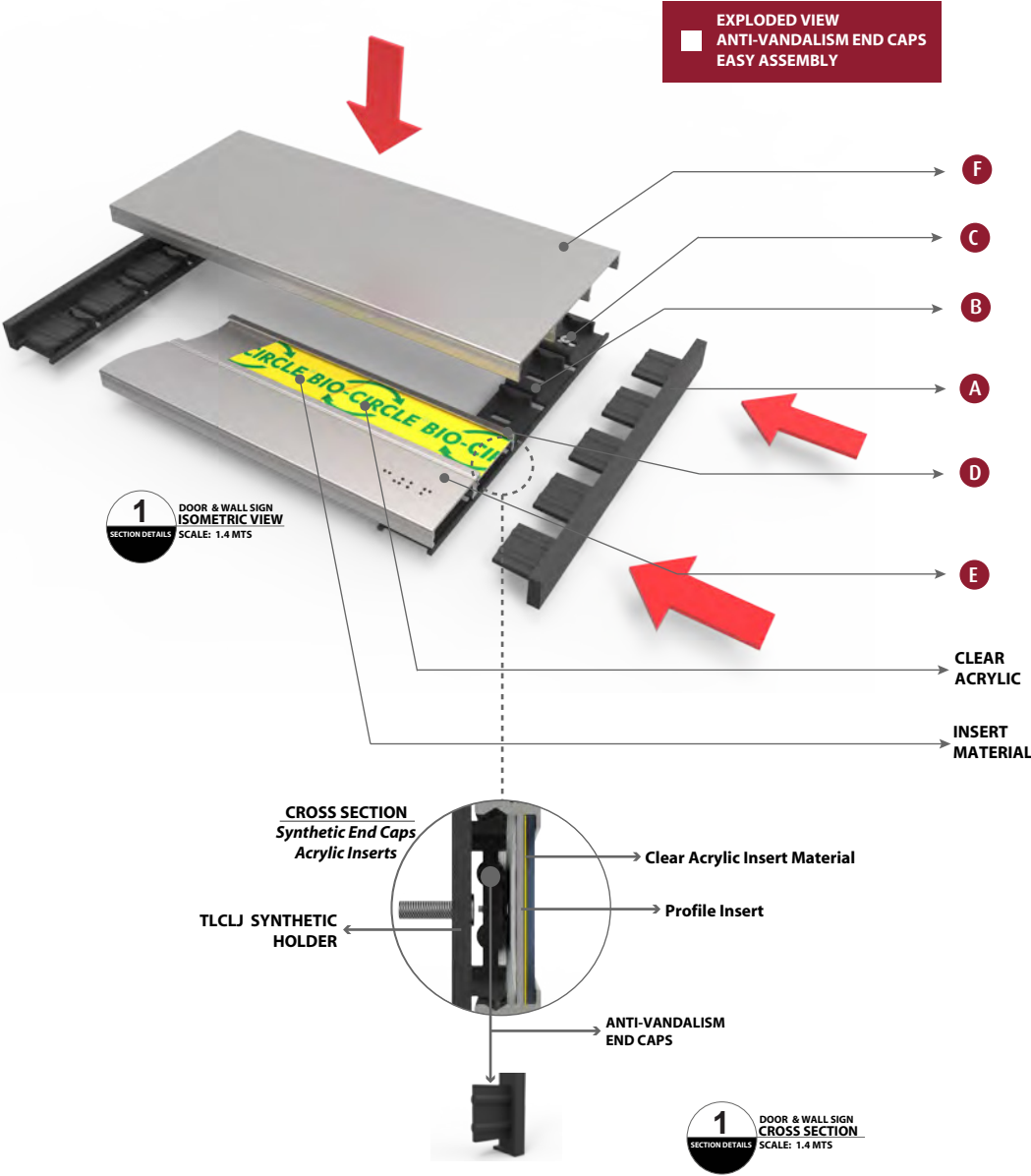

DOOR & WALL SIGN

(Synthetic End Caps)

Assembly and Section Details

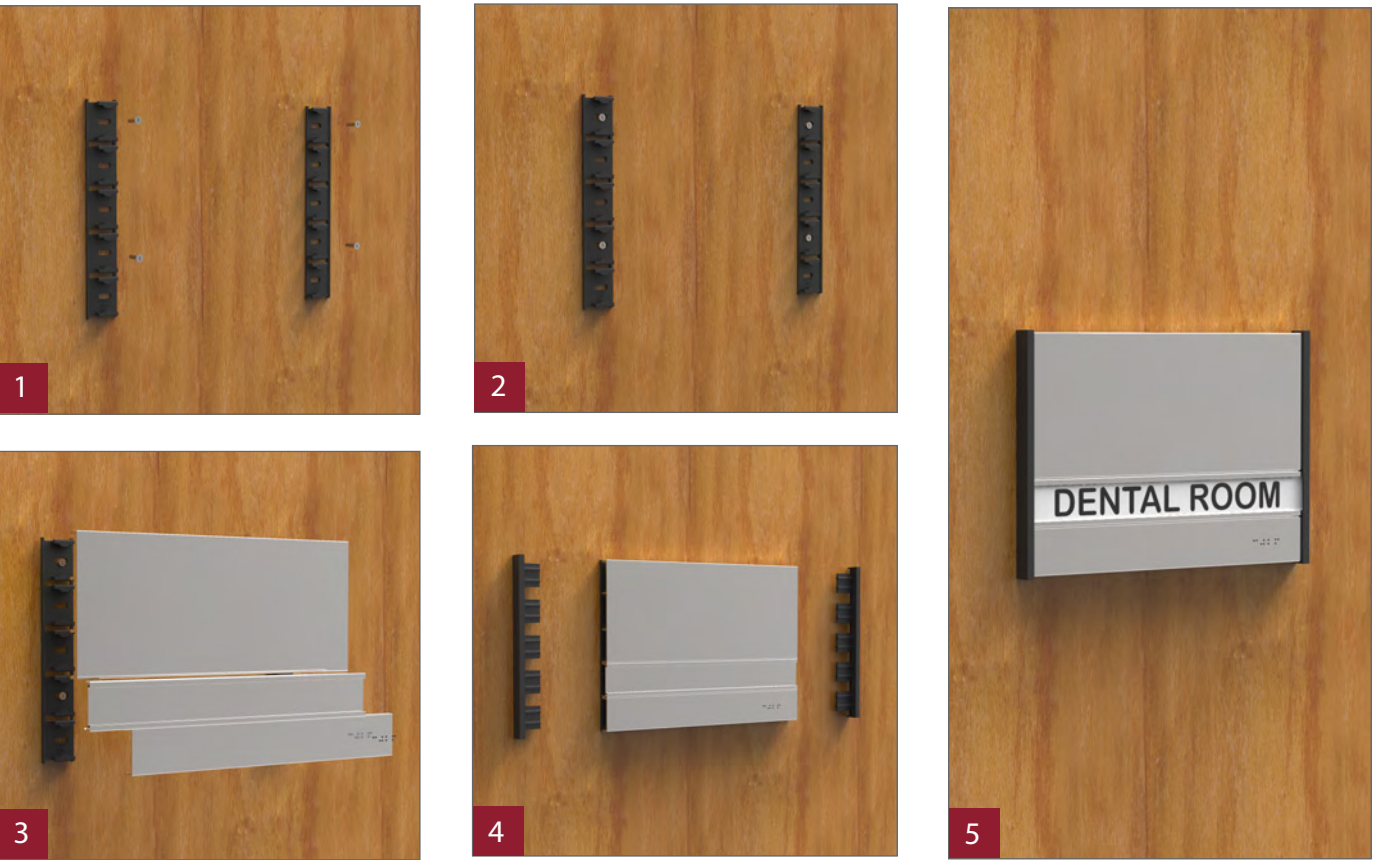

APPLICATIONS

- * VINYL LETTERING
- * DIGITAL PRINTING
- * ENGRAVING
- * BRAILLE TEXT
- * SCREEN PRINTING

MOUNTING POSSIBILITIES

- * With screw and plug
- * Glued with Sticky bond
- * Double sided tape

SECTION DETAILS

- * Single End Caps has 2 basic colors:
 - Black
 - Gray
- * PROFILES have standard lenght of 3500mm -
- * Standard Finish:
 - Mill
 - Silver Anodized

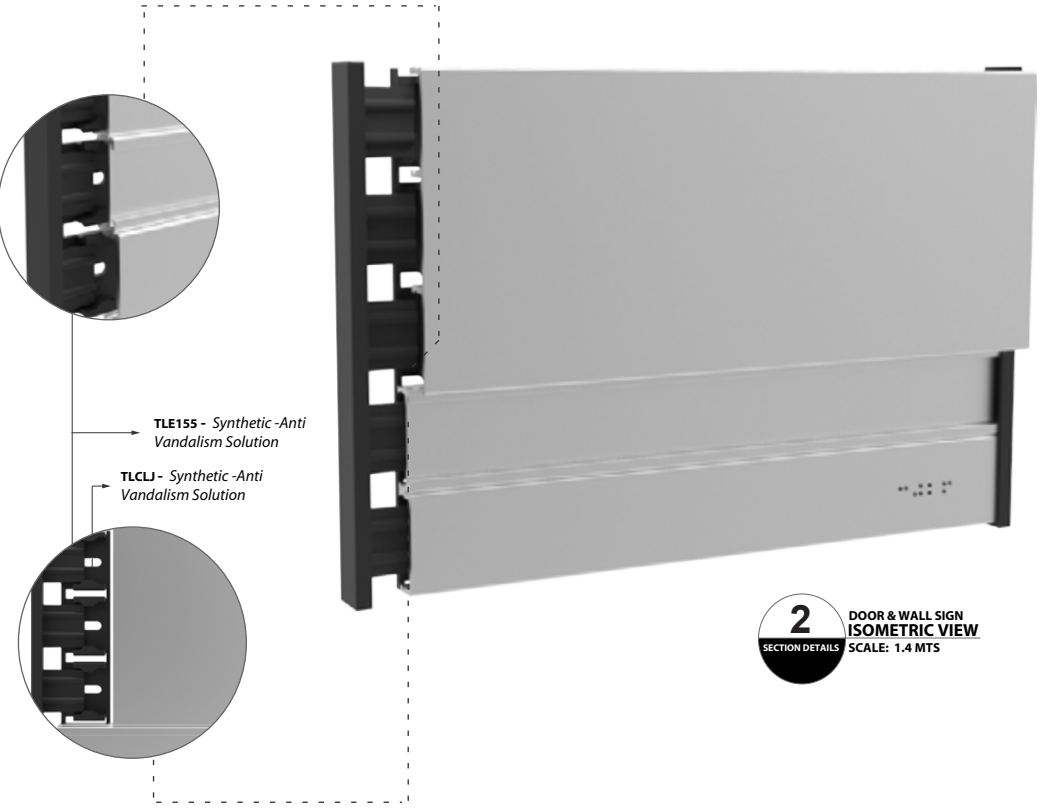

Door & Wall Sign

Aluminum Side Tracks Using Synthetic Blocking Pin - Exploded View

With anti-theft solution (patented)
*5 styles: Ellipse, Classic, Slim, Triangle (patented), Round.



COMPONENTS

A

TLAELLIP-B

B

TLCLI-B

C

TL155S-S

D

TLAKE-S

E

TL93-S

F

TLSCRW3-B

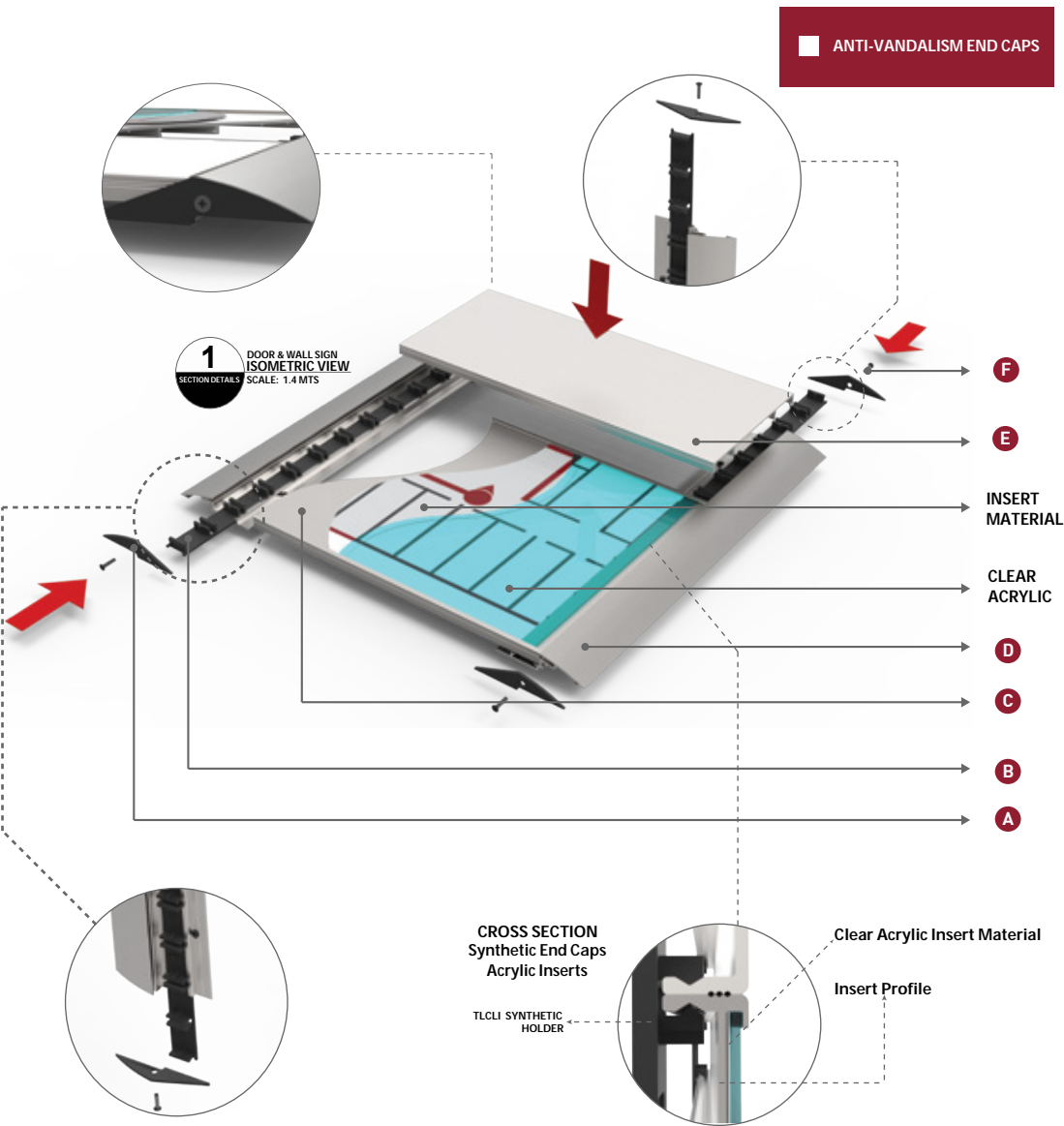

DOOR & WALL SIGN

(Aluminum Side Tracks Using Synthetic Blocking Pin)

Assembly and Section Details

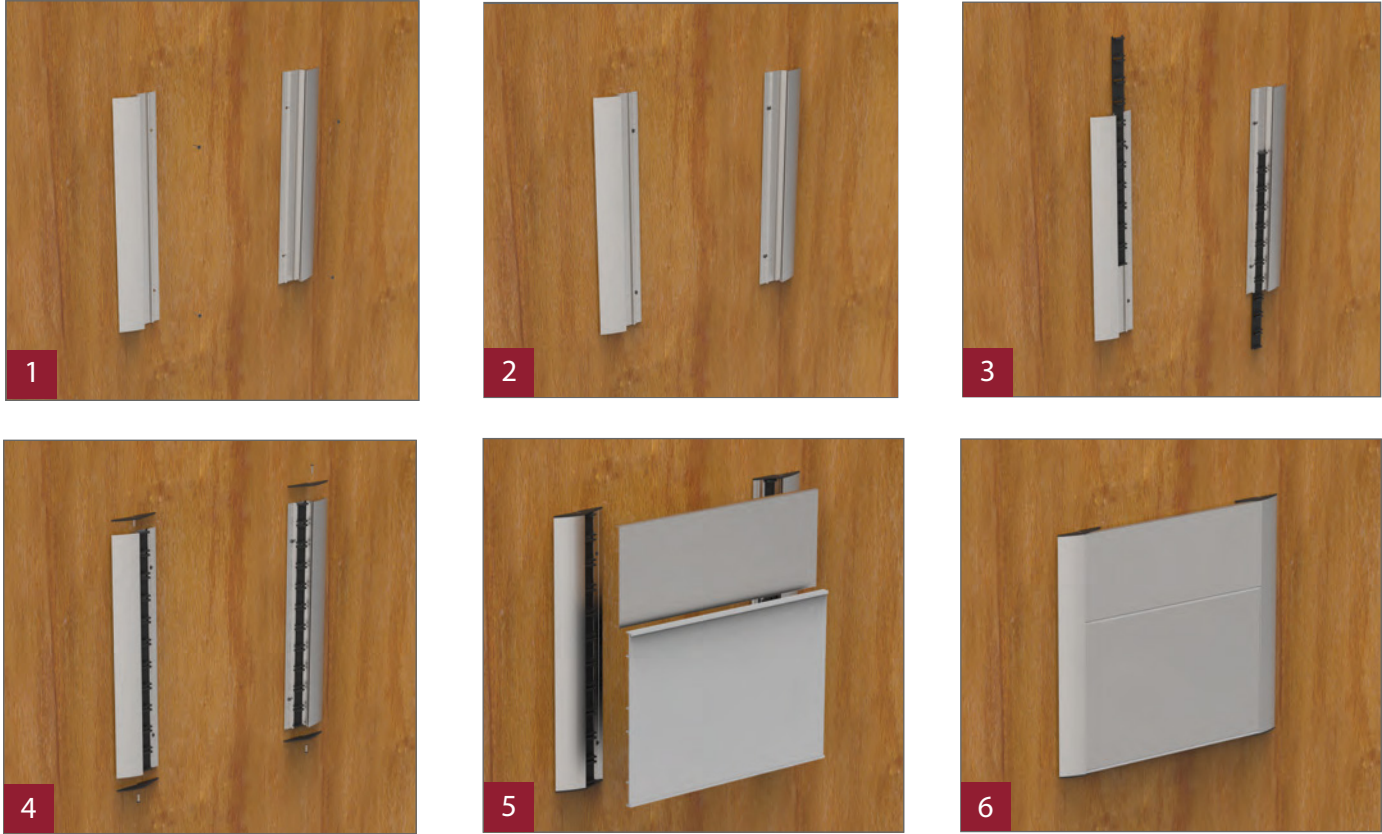

APPLICATIONS

* VINYL LETTERING

* DIGITAL PRINTING

* ENGRAVING

* BRAILLE TEXT

* SCREEN PRINTING

MOUNTING POSSIBILITIES

* With screw and plug

* Glued with Sticky bond

SECTION DETAILS

* Single End Caps has 2 basic colors:

- Black
- Gray

* PROFILES have standard lenght of 3500mm -

* Standard Finish:

- Mill
- Silver Anodized

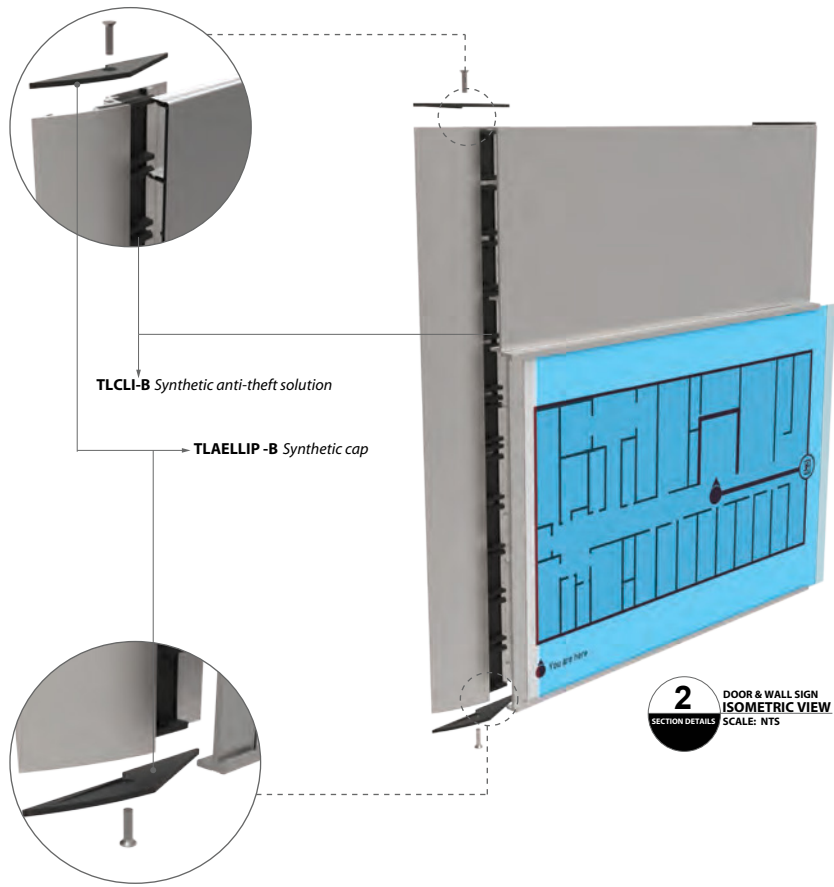

Door & Wall Sign

Aluminum Side Tracks Using Full Frame Feature - Exploded view

With anti-theft solution (patented)
In combination with top & bottom profiles.
*2 styles: Classic, Round.

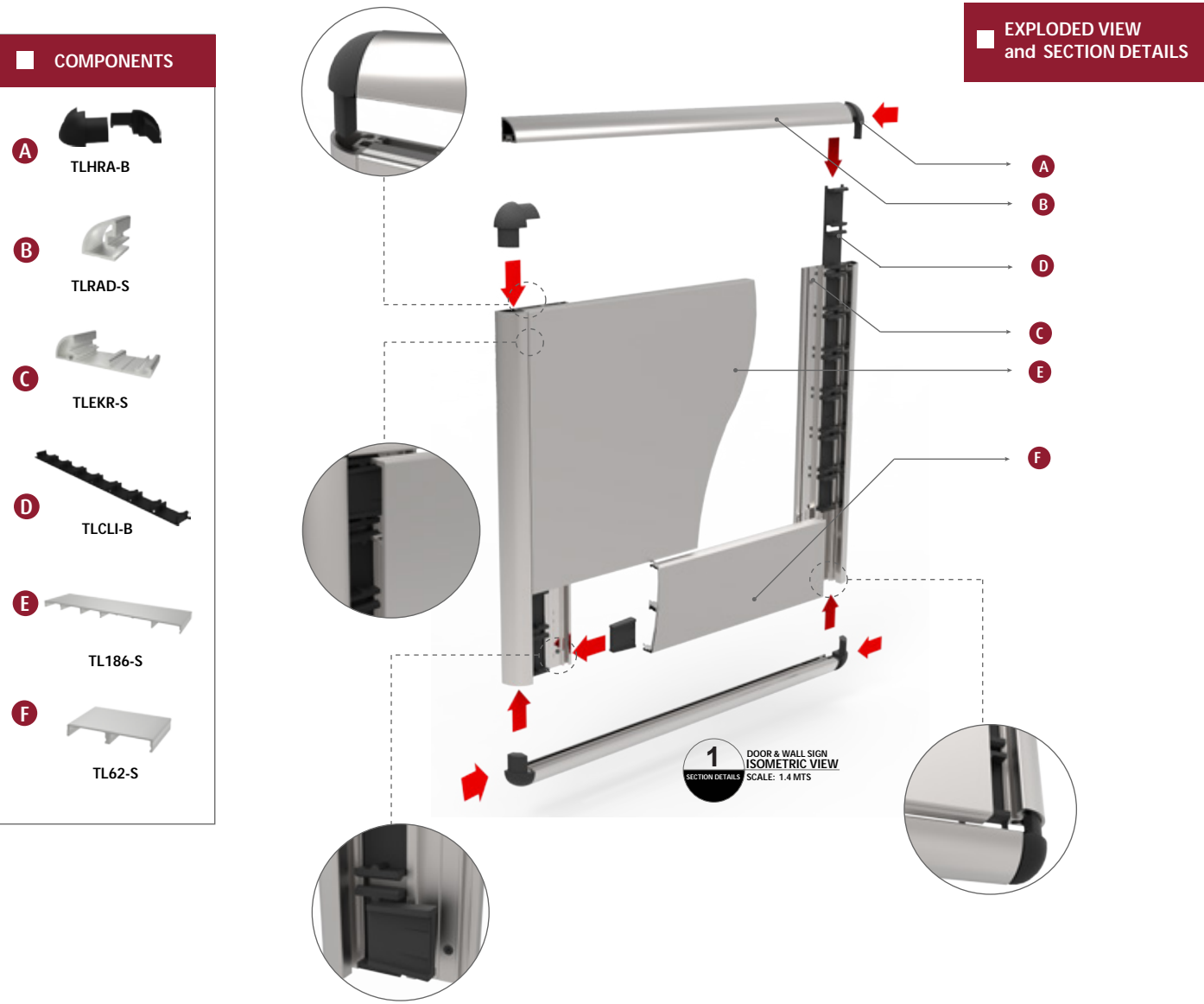

DOOR & WALL SIGN

(Aluminum Side-Tracks Using Full Frame feature)

Assembly and Section Details



- APPLICATIONS**
- * VINYL LETTERING
 - * DIGITAL PRINTING
 - * ENGRAVING
 - * BRAILLE TEXT
 - * SCREEN PRINTING
- MOUNTING POSSIBILITIES**
- * With screw and plug
 - * Glued with Sticky bond
 - * Double sided tape
- SECTION DETAILS**
- * Single End Caps has 2 basic colors:
 - Black
 - Gray
 - * PROFILES have standard length of 3500mm -
 - * Standard Finish:
 - Mill
 - Silver Anodized

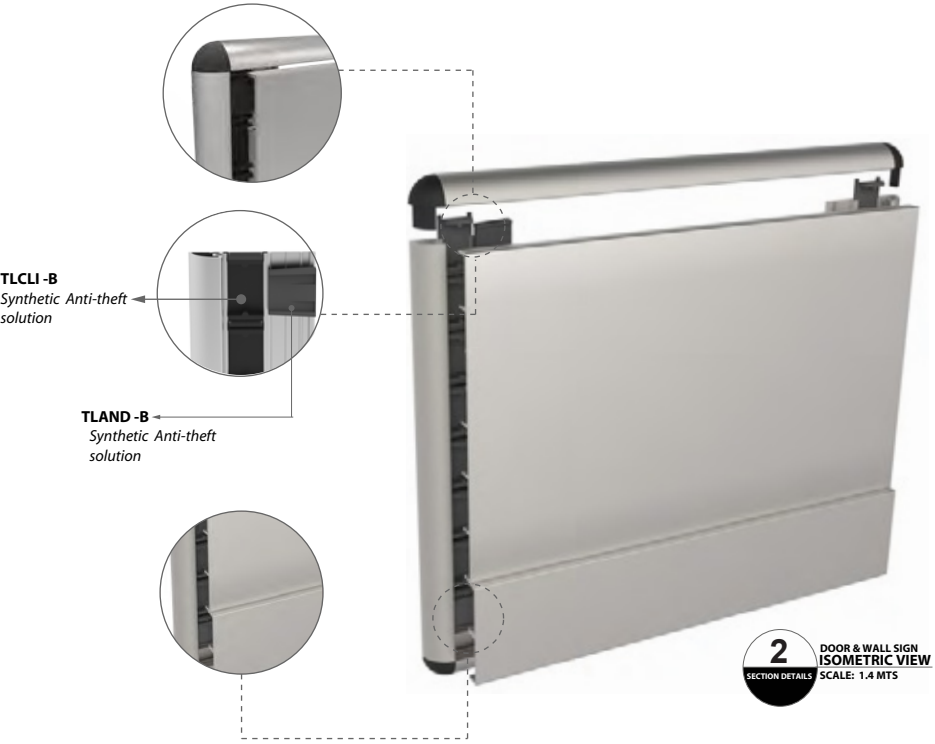

Door & Wall Sign

Synthetic End Caps - Exploded View

With easy assembly feature
*2 styles: Slim, Ellipse

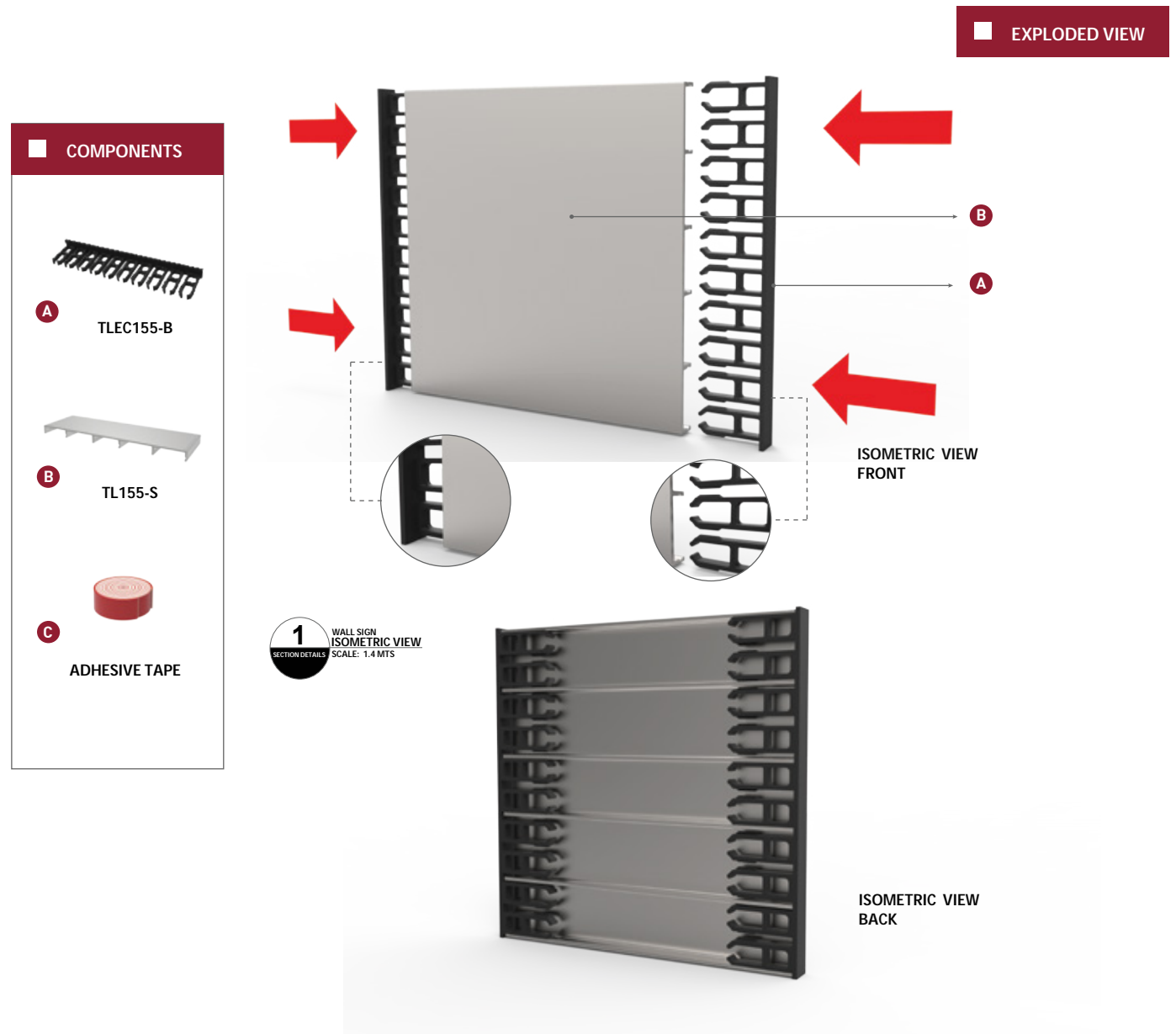

DOOR & WALL SIGN

Synthetic End Caps - Assembly

Assembly and Section Details

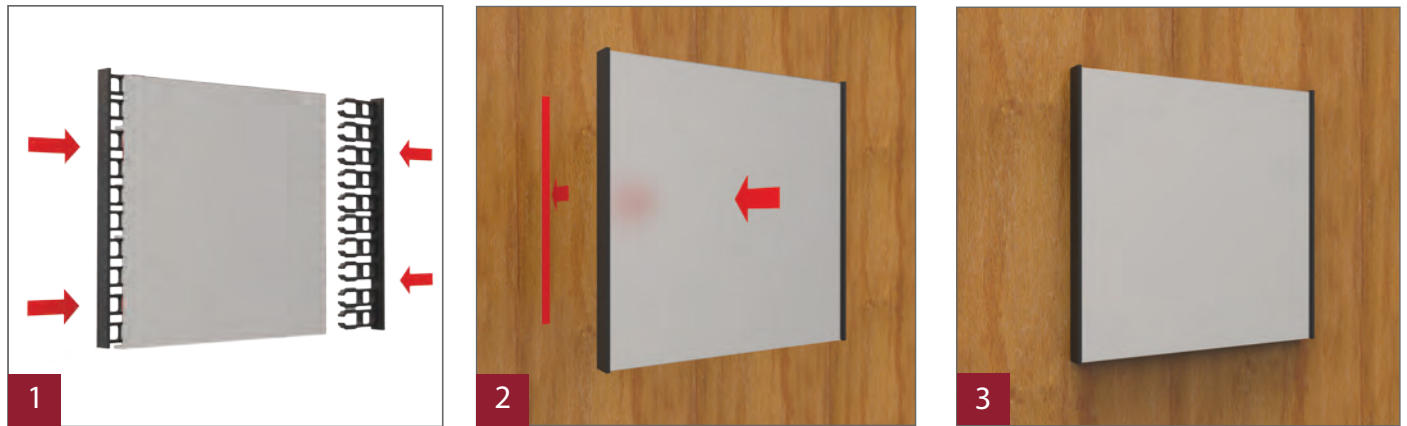

APPLICATIONS
* VINYL LETTERING
* DIGITAL PRINTING
* ENGRAVING
* BRAILLE TEXT
* SCREEN PRINTING
MOUNTING POSSIBILITIES
* With screw and plug
* Glued with Sticky bond
* Double sided tape
SECTION DETAILS
* Single End Caps has 2 basic colors: - Black - Gray
* PROFILES have standard lenght of 3500mm -
* Standard Finish: - Mill - Silver Anodized



Desk Sign

Easy assembly using blocking pin

*2 Measures: 31 mm, 62 mm - Exploded View



■ Easy Assemble

■ COMPONENTS

- A**  TL62W62-B
- B**  TL62BW-B
- C**  TL62S-S
- D**  TL62-S

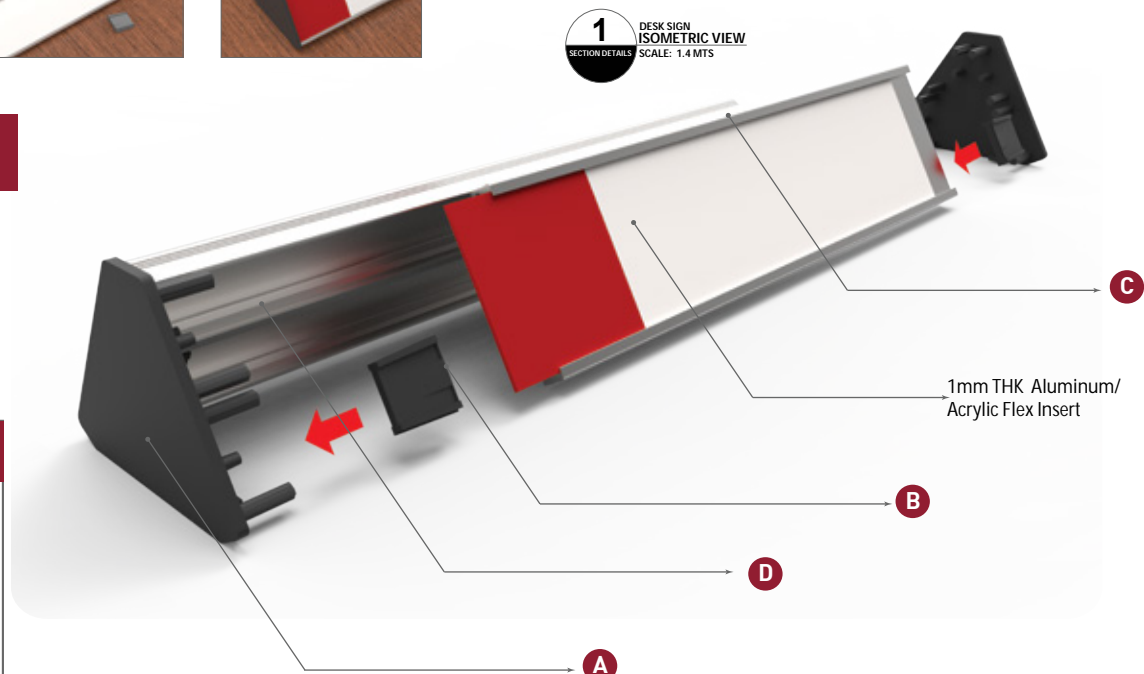

■ EXPLODED VIEW

INSERT AND FACE PROFILES
Offers the possibility to insert
any kind of material with
thickness up to
1.75mm - 2mm THK.

CROSS SECTION
Synthetic End Caps
Acrylic Inserts

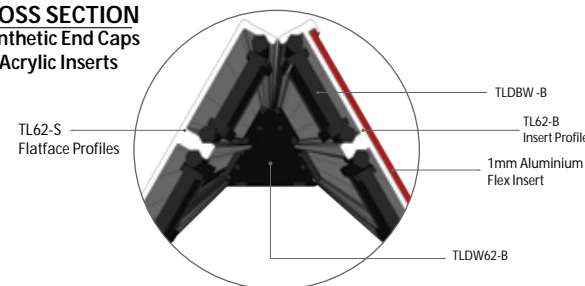

DESK SIGN

Assembly and Section Details

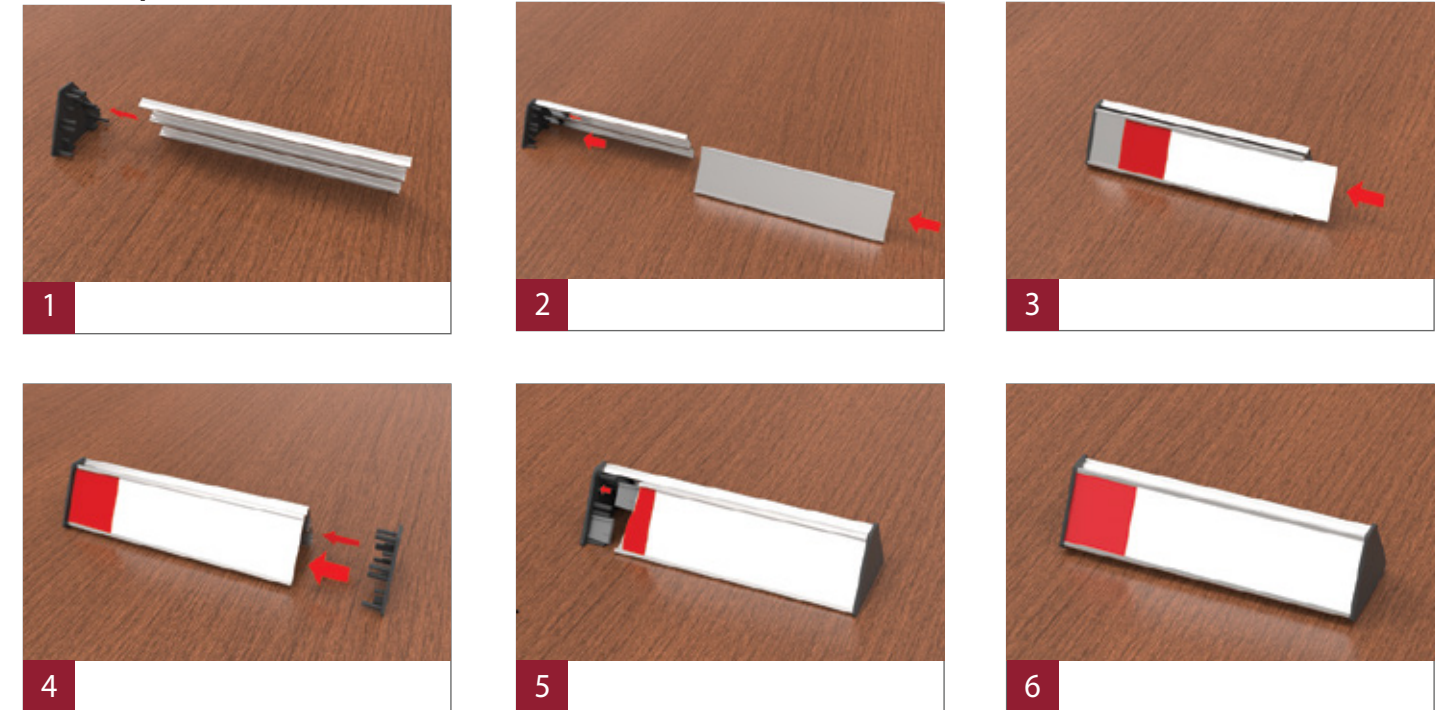

■ APPLICATIONS

- * VINYL LETTERING
- * DIGITAL PRINTING
- * ENGRAVING
- * BRAILLE TEXT
- * SCREEN PRINTING

■ MOUNTING POSSIBILITIES

- * With screw and plug
- * Glued with Sticky bond

■ SECTION DETAILS

- * Single End Caps has 2 basic colors:
 - Black
 - Gray
- * PROFILES have standard lenght of 3500mm -
- * Standard Finish:
 - Mill
 - Silver Anodized

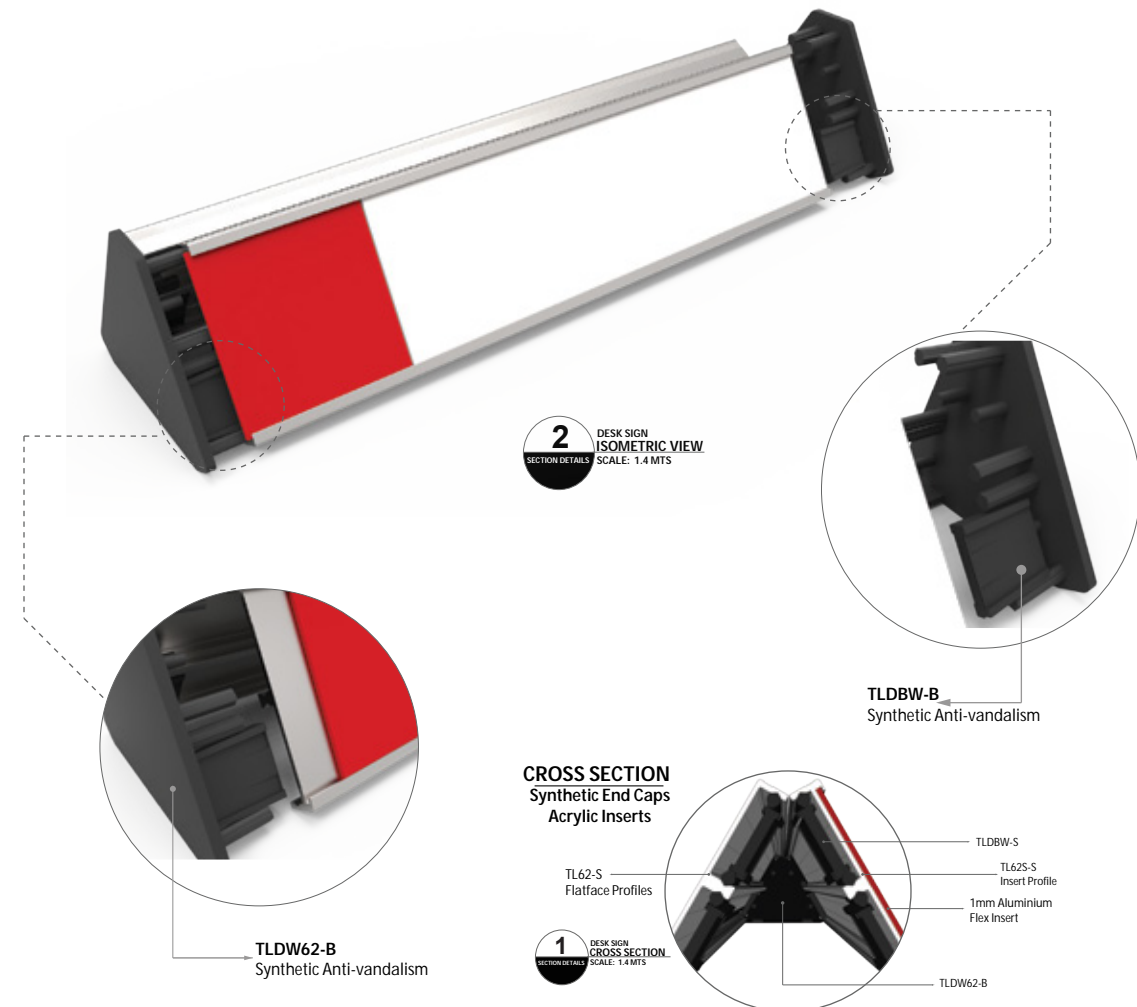

CROSS SECTION
Synthetic End Caps
Acrylic Inserts

1 DESK SIGN
CROSS SECTION
SCALE: 1:4 MTS

2 DESK SIGN
ISOMETRIC VIEW
SCALE: 1:4 MTS

SECTION DETAILS

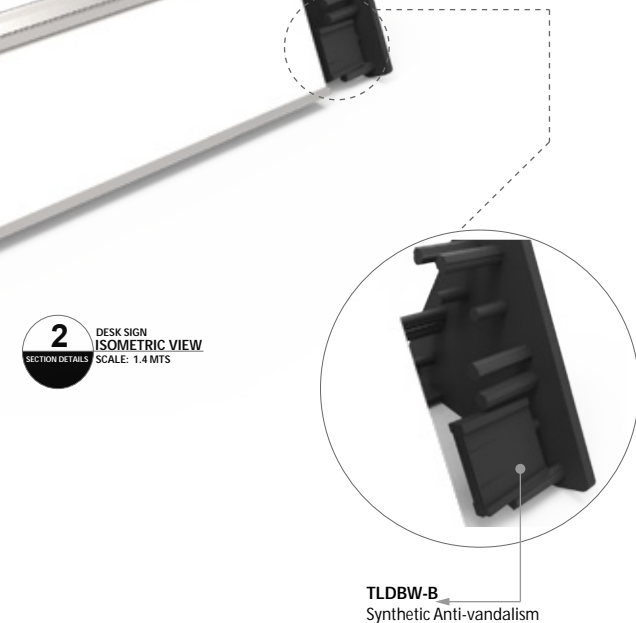

1 DESK SIGN
ISOMETRIC VIEW
SCALE: 1:4 MTS

SECTION DETAILS

5

6

3

2

1

4

3

2

1

10

11

Directory Sign

Wall Mounted / Radius Side Tracks - Exploded View

Highly versatile in design & function contributing to ease of profile coupling. When changing or extending, components are relocated or added easily, without altering the rest of the sign.

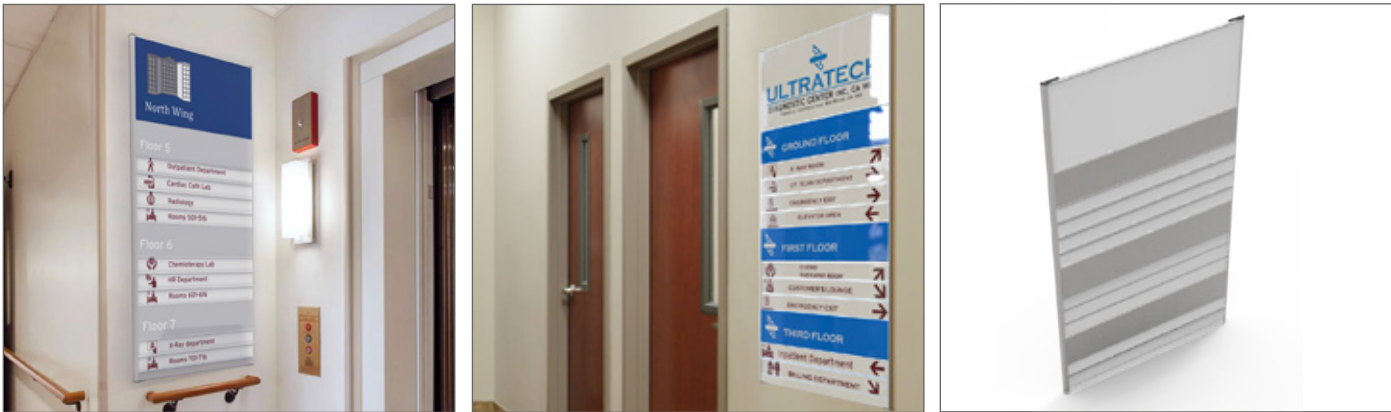

COMPONENTS

A

TLRADS-B

B

TLRAD-S

C

TLCLI-B

D

TLAND-B

E

TLPAN-S

F

TLONP-S

G

TL62S-S

H

TL31-S

I

TL93-S

J

TLSCR3-B

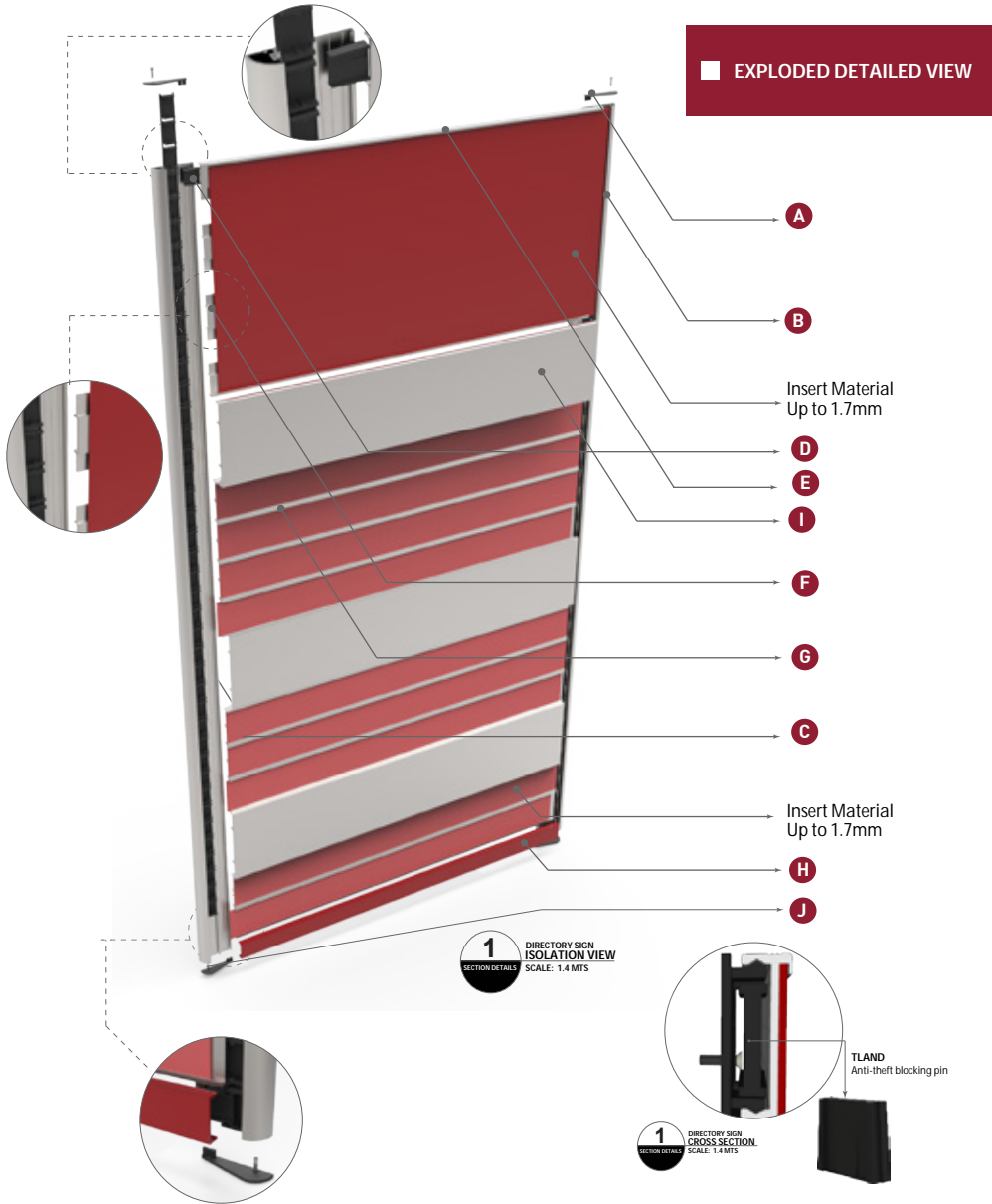

DIRECTORY SIGN

Assembly and Section Details

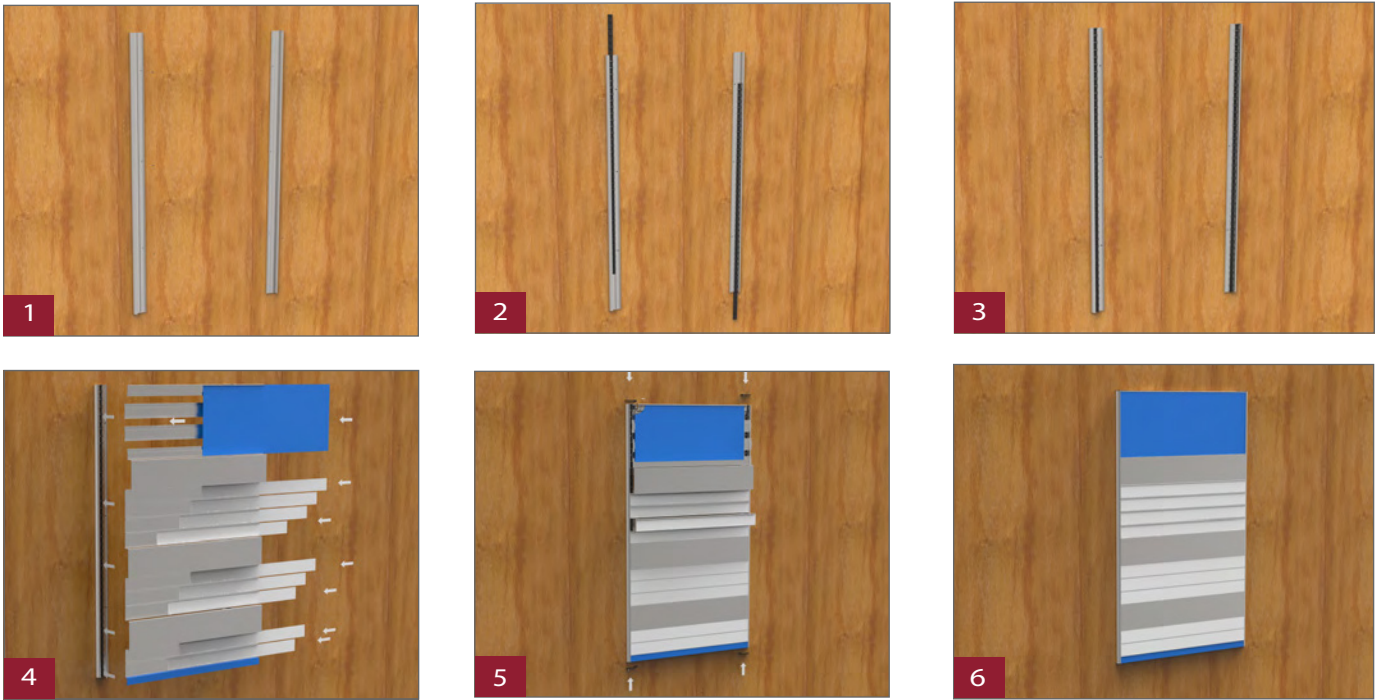

APPLICATIONS

- * VINYL LETTERING
- * DIGITAL PRINTING
- * ENGRAVING
- * BRAILLE TEXT
- * SCREEN PRINTING

MOUNTING POSSIBILITIES

- * With screw and plug
- * Glued with Sticky bond

SECTION DETAILS

- * Single End Caps has 2 basic colors:
 - Black
 - Gray
- * PROFILES have standard lenght of 3500mm - Standard Finish:
 - Mill
 - Silver Anodized

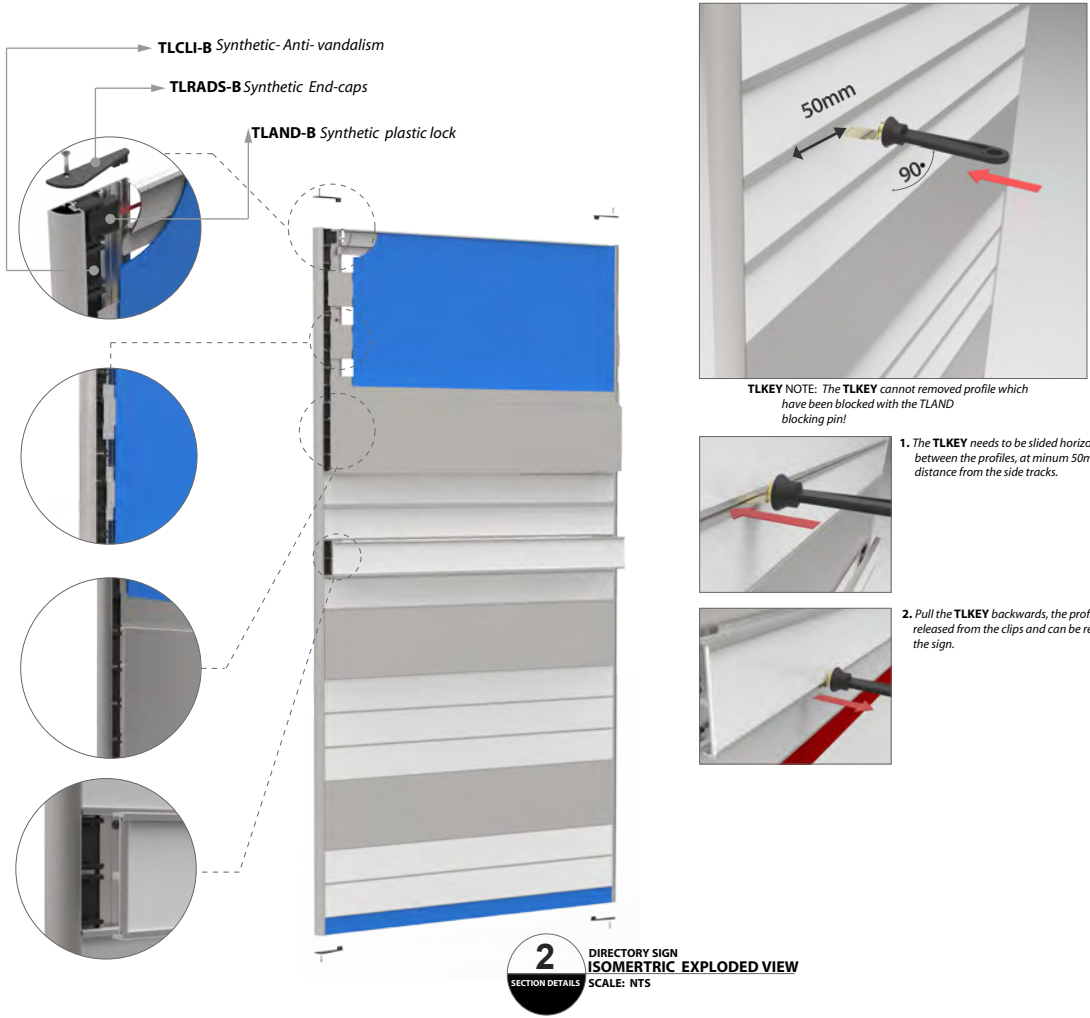

Directory Sign

DIN Measures - Exploded View

Using variable insert profiles offer the possibility to create any type measure of insert panels larger than A4 (A3, A2, A1), intergrating Maps in directories, etc.

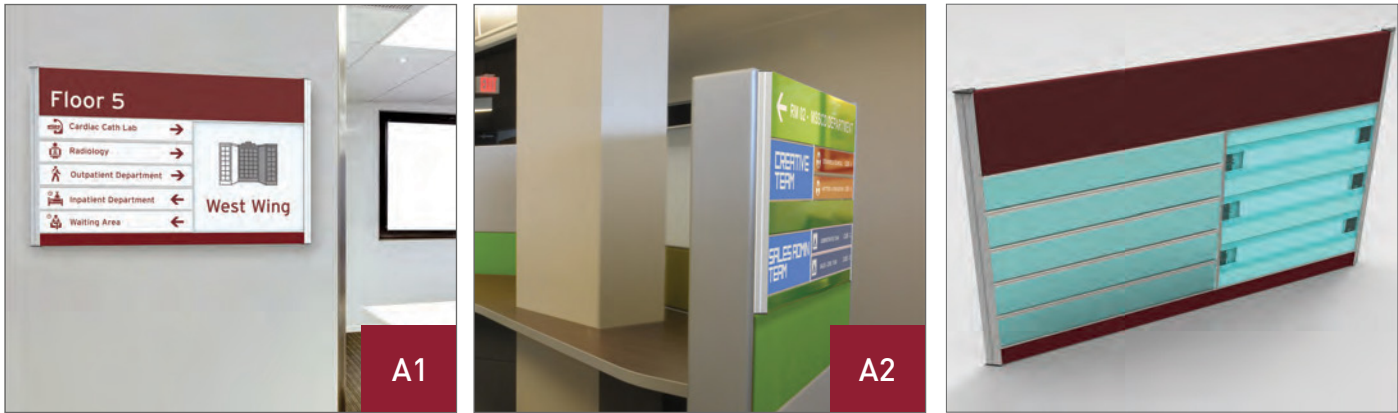

COMPONENTS

A

TLJAZ2S-B

B

TLJAZ2-S

C

TLAND-B

D

TLCLJ-B

E

TL124-S

F

TL62S-S

G

TL31-B

H

TLTUS-S

I

TLPAN-S

J

TLONP-S

K

TLSCR3-S

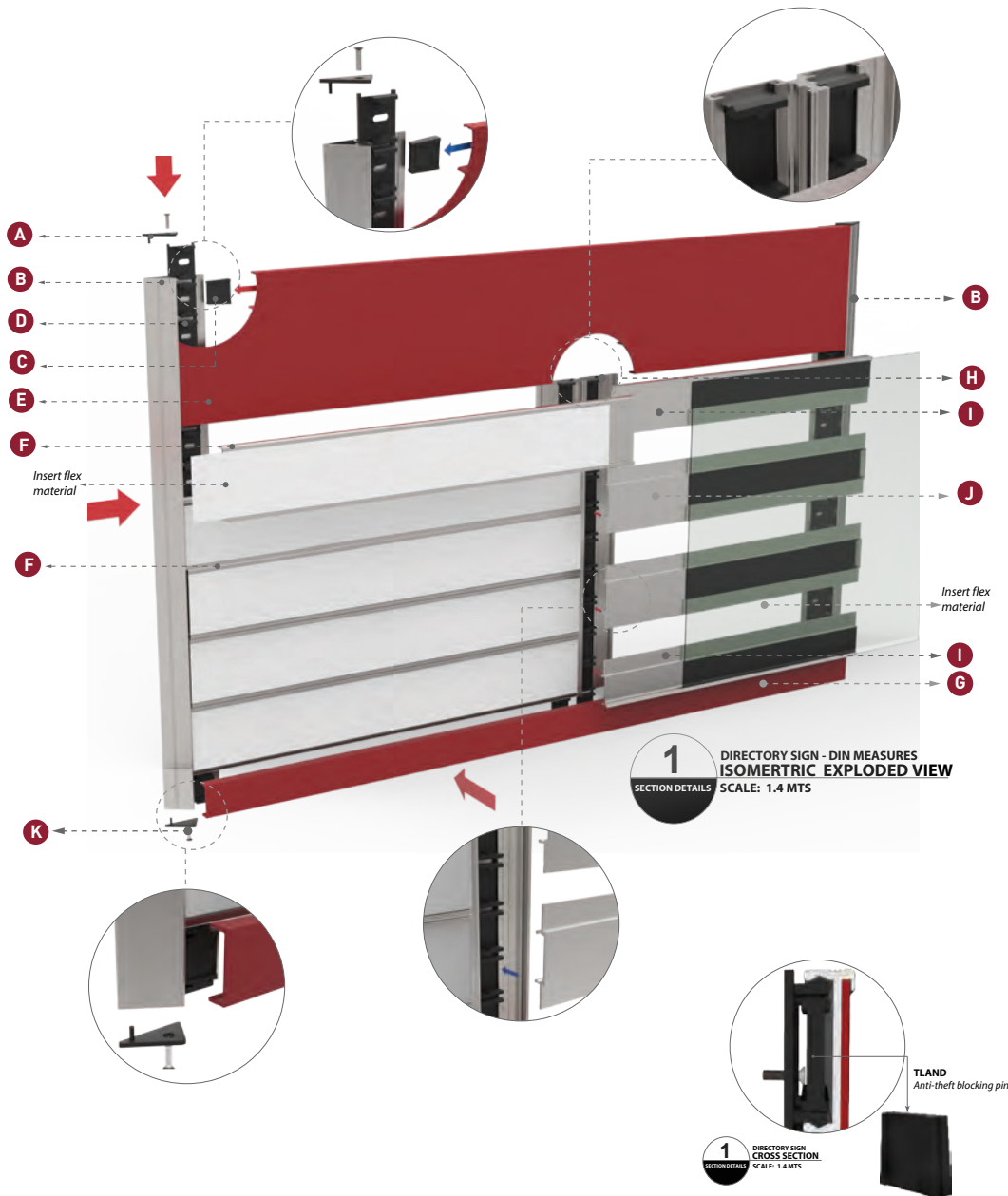

Directory Sign - Din Measurements
(DIN Mesasures)

Assembly and Section Details

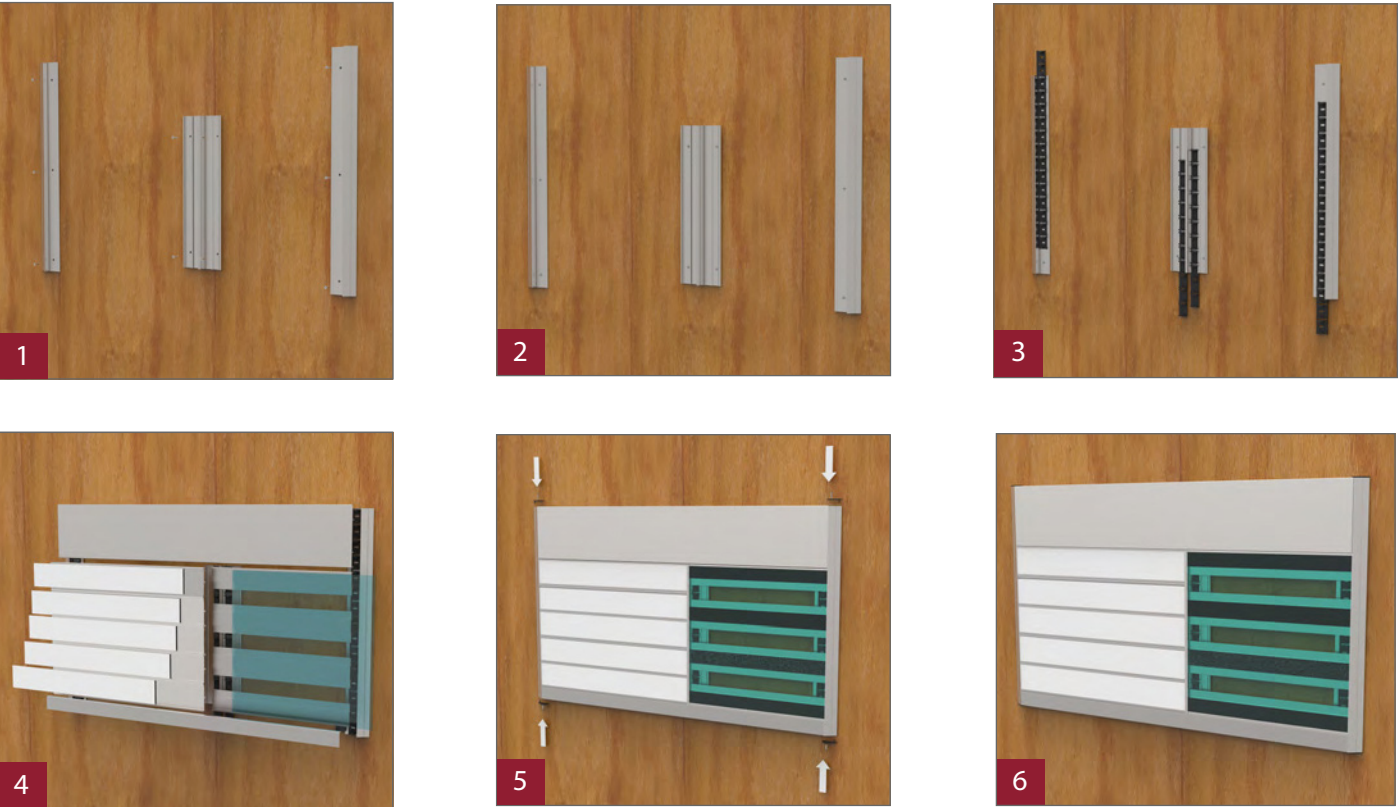

6 Different Frame Styles:

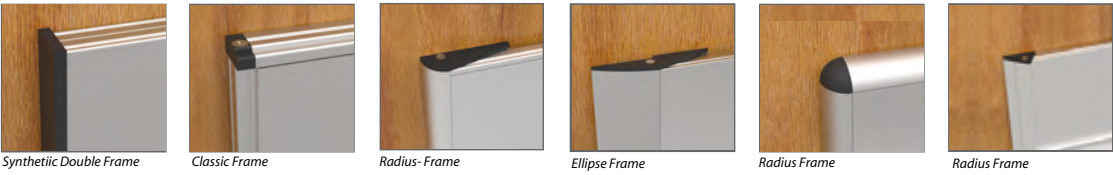

APPLICATIONS

- * VINYL LETTERING
- * DIGITAL PRINTING
- * ENGRAVING
- * BRAILLE TEXT
- * SCREEN PRINTING

MOUNTING POSSIBILITIES

- * With screw and plug
- * Glued with Sticky bond

SECTION DETAILS

- * Single End Caps has 2 basic colors:
 - Black
 - Gray
- * PROFILES have standard lenght of 3500mm -
- * Standard Finish:
 - Mill
 - Silver Anodized

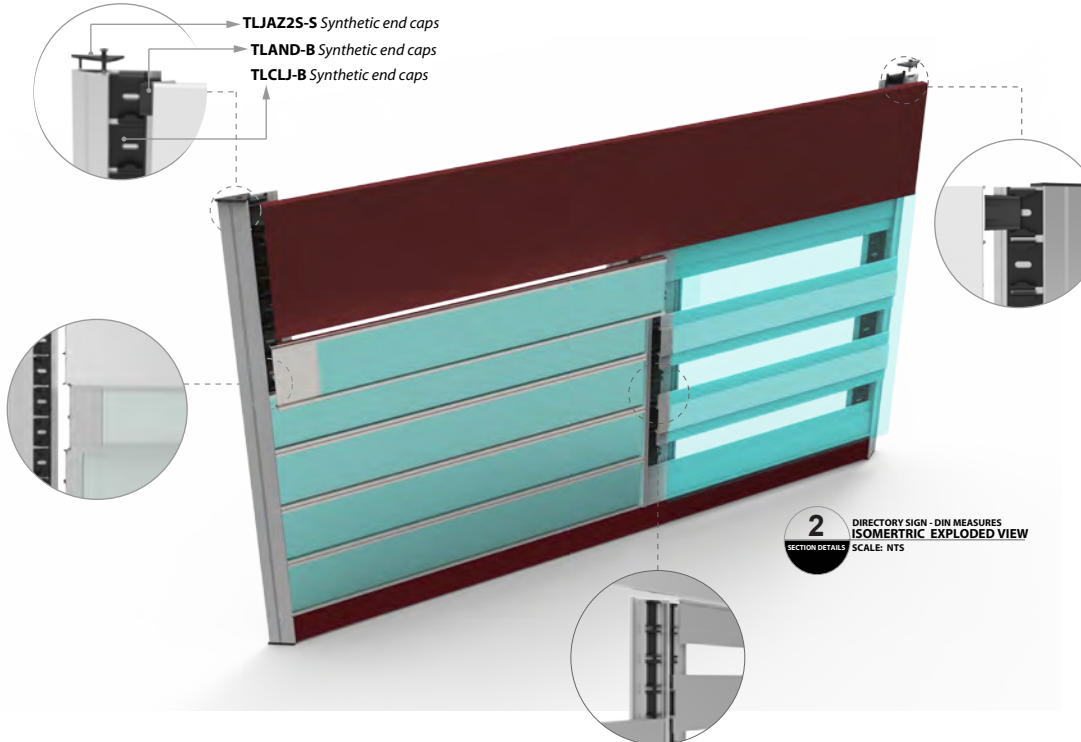

Directional Suspended Sign

With anti-theft feature and sign assembly without screws. - Exploded View

The suspension system complies with suspension safety regulations for public buildings.
Connecting parts in aluminum to guarantee safety incase of fire & provide easy and smooth maintenance.

Double sided end-caps from 62mm to 248 mm. Suspension System "Inox Look".



COMPONENTS

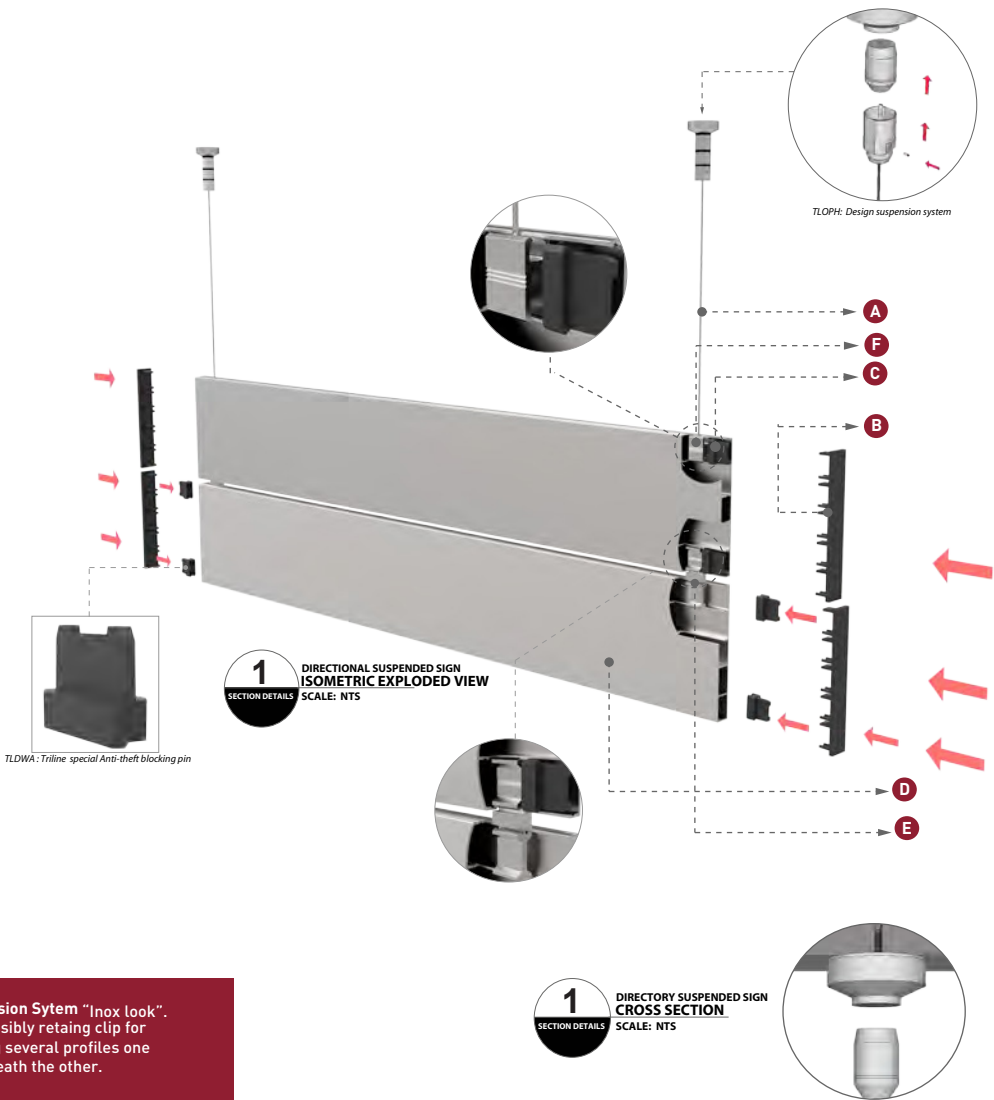
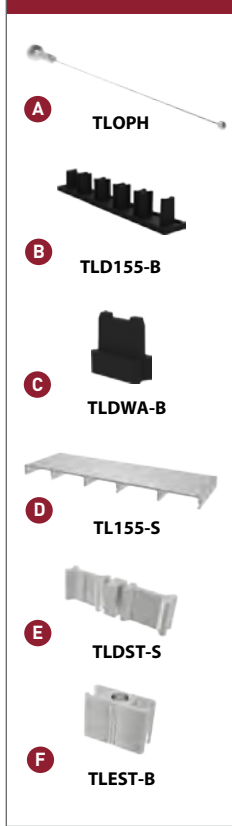

Suspension Sytem "Inox look".
Can possibly retaining clip for
hanging several profiles one
underneath the other.

Directional Suspended Sign

Assembly and Section Details

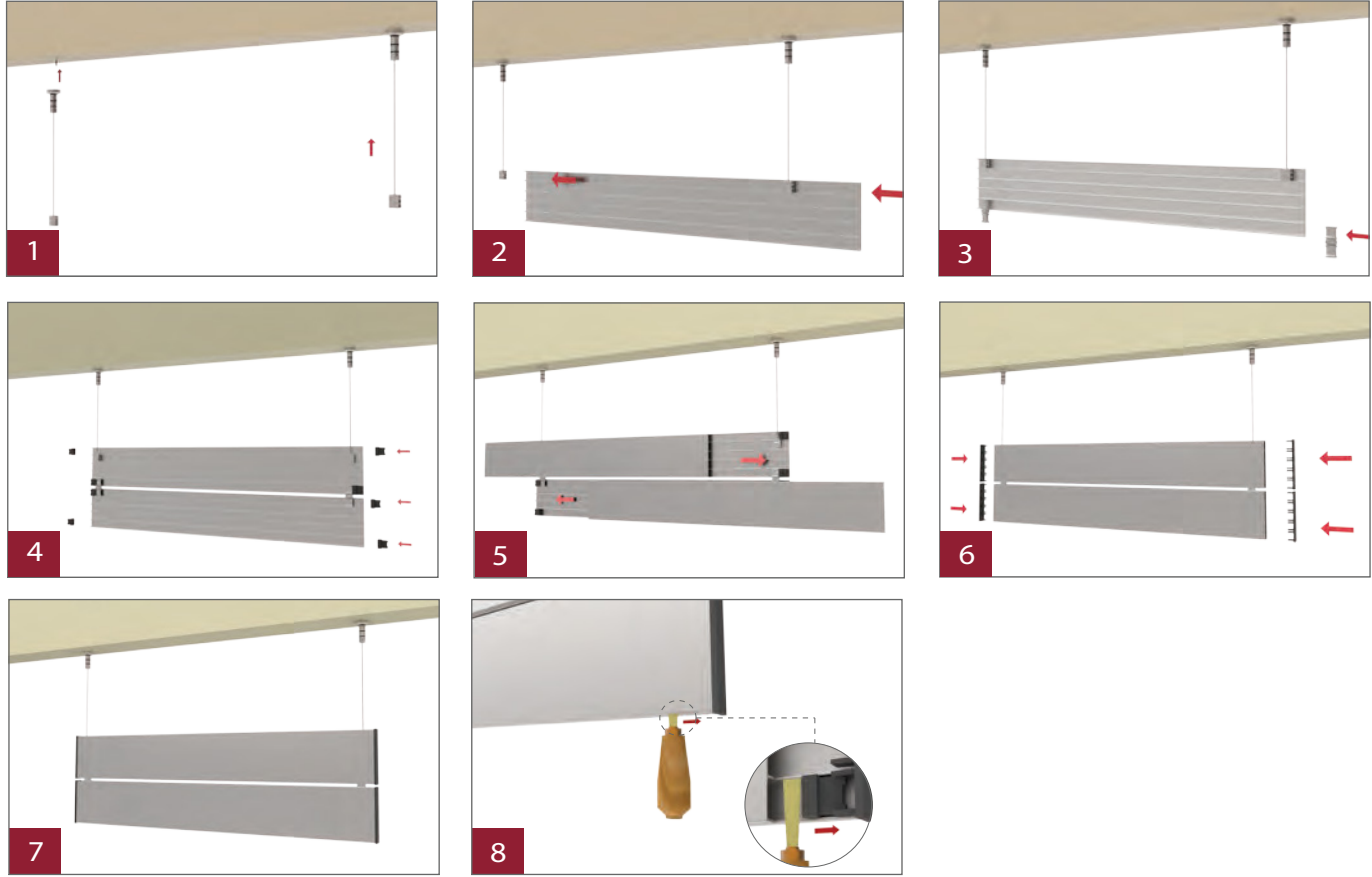

APPLICATIONS

- * VINYL LETTERING
- * DIGITAL PRINTING
- * ENGRAVING
- * SCREEN PRINTING

EASY ASSEMBLE

- * SUSPENSION HANGING SYSTEM

SECTION DETAILS

- * SINGLE END CAPS HAS 2 basic colors
- Black
- Grey
- * PROFILES have standard lenght of 3500mm - standard finishes
- Mill
- Silver Anodized

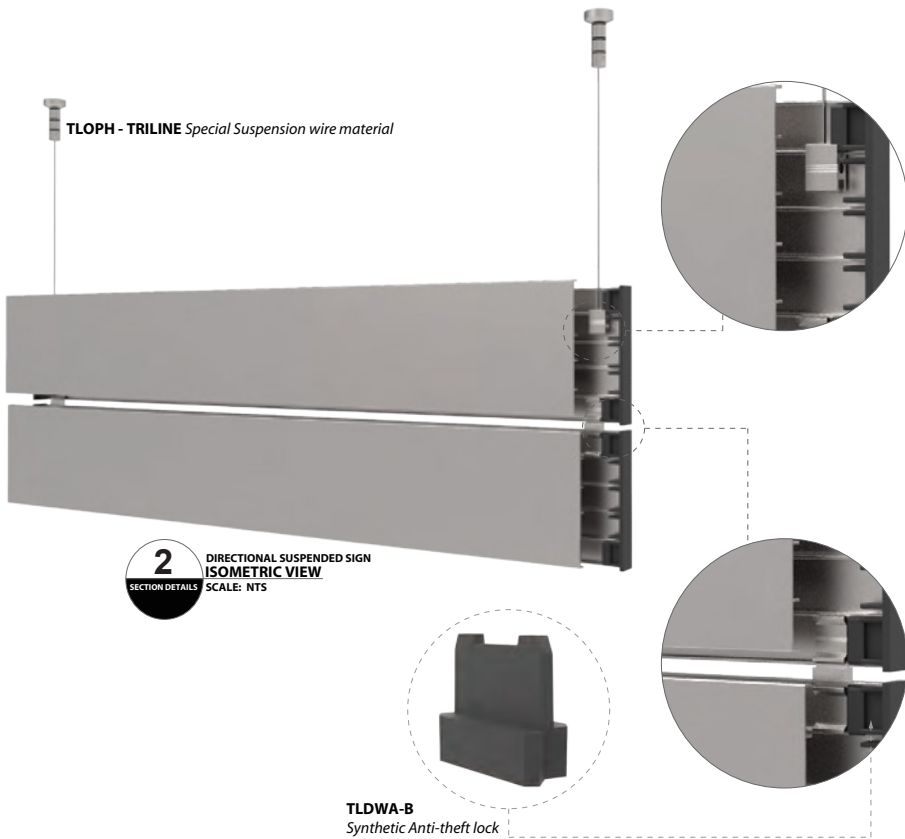

TLDWA-B
Synthetic Anti-theft lock

Flag Sign

With anti-theft features and sign assembly without sc rews.

Double sided end-caps from 62mm to 248 mm. - Exploded View

Anti-theft solution: Synthetic blocking pin that slides in the profiles and in the caps.
Ideal for room-level identification, emergency signages and more..

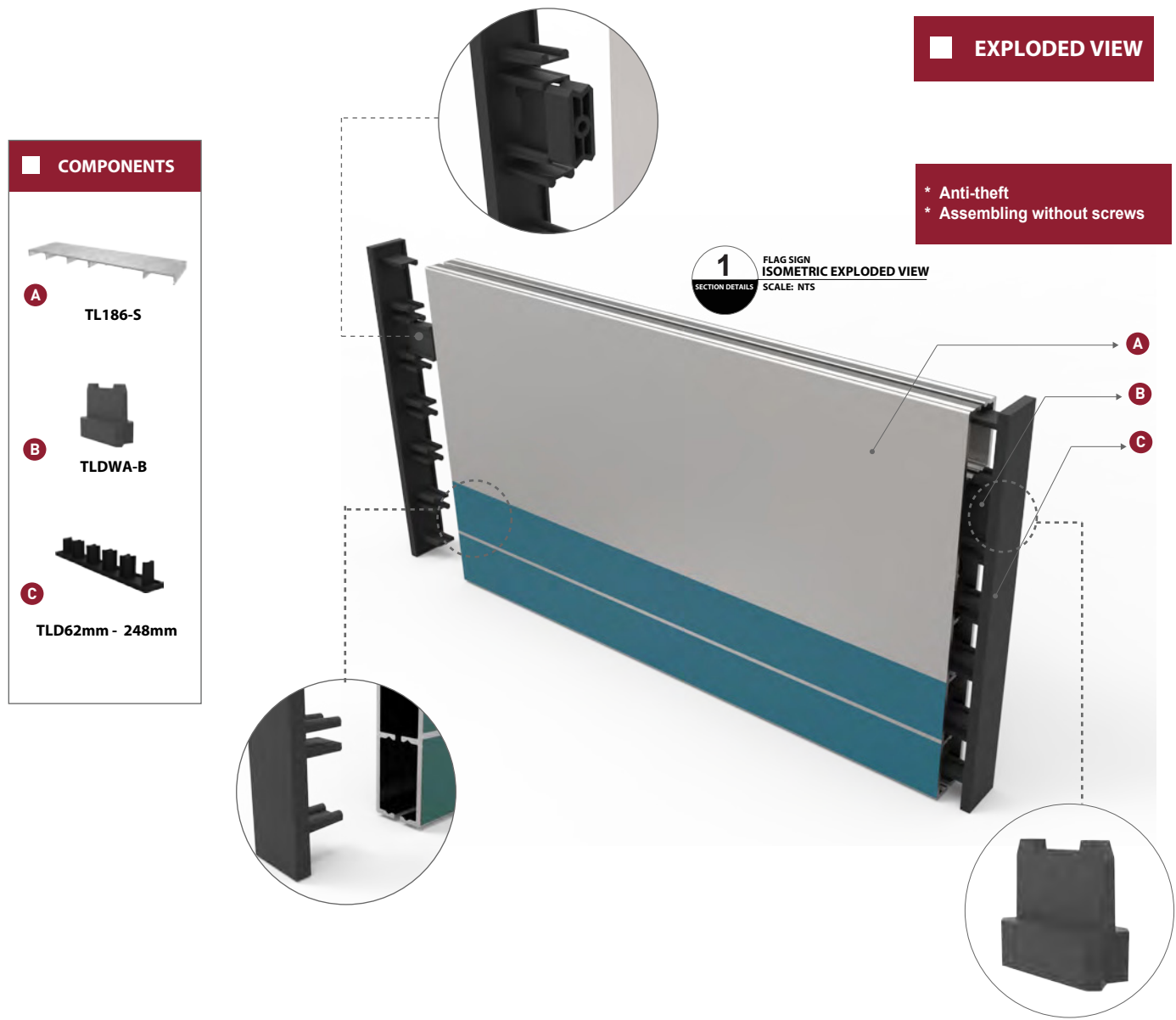

Flag Sign



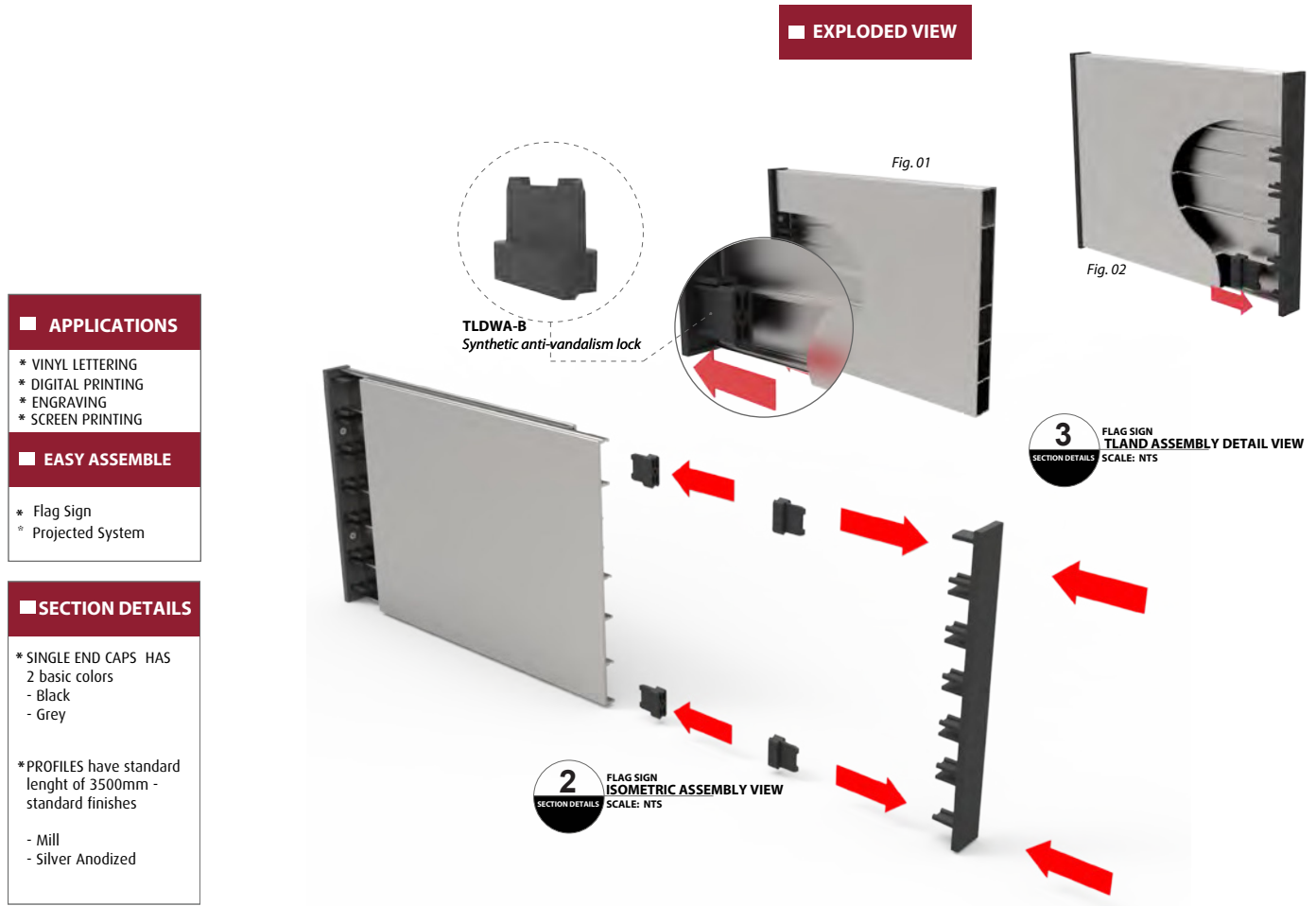
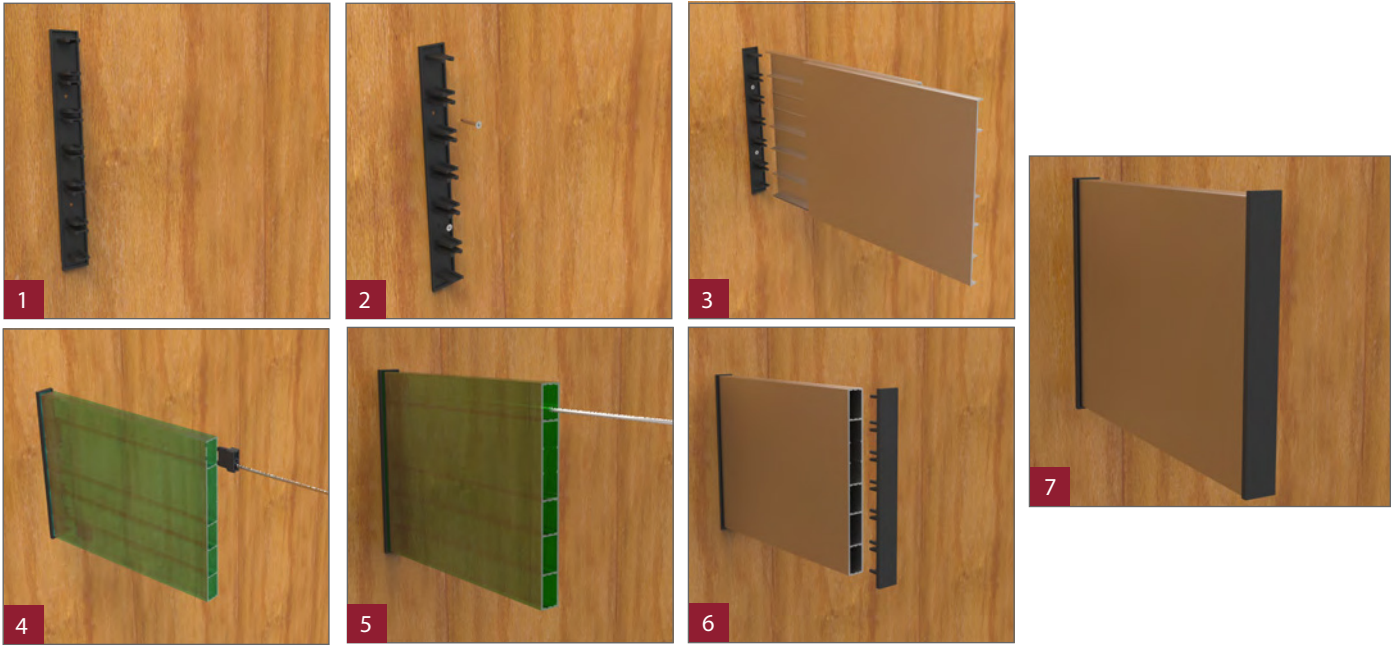





















Assembly and Section Details

























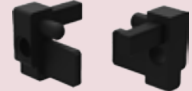
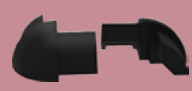

Profiles & Accessories List

ALLIANCE ALUMINUM PROFILES













	<div>Product Code: TL31</div> <div>Length: 3500mm ~ 137.8 in</div> <div>Piece/Pack: 10 pcs /pack</div> <div>Finish: Anodised, Mill</div> <div>Color: Silver</div>		<div>Product Code: TL62</div> <div>Length: 3500mm ~ 137.8 in</div> <div>Piece/Pack: 4 pcs /pack</div> <div>Finish: Anodised, Mill</div> <div>Color: Silver</div>
	<div>Product Code: TL46</div> <div>Length: 3500mm ~ 137.8 in</div> <div>Piece/Pack: 6 pcs /pack</div> <div>Finish: Anodised, Mill</div> <div>Color: Silver</div>		<div>Product Code: TL93</div> <div>Length: 3500mm ~ 137.8 in</div> <div>Piece/Pack: 4 pcs /pack</div> <div>Finish: Anodised, Mill</div> <div>Color: Silver</div>
	<div>Product Code: TL62</div> <div>Length: 3500mm ~ 137.8 in</div> <div>Piece/Pack: 6 pcs /pack</div> <div>Finish: Anodised, Mill</div> <div>Colour: Silver</div>		<div>Product Code: TL124</div> <div>Length: 3500mm ~ 137.8 in</div> <div>Piece/Pack: 4 pcs /pack</div> <div>Finish: Anodised, Mill</div> <div>Color: Silver</div>
	<div>Product Code: TL93</div> <div>Length: 3500mm ~ 137.8 in</div> <div>Piece/Pack: 6 pcs /pack</div> <div>Finish: Anodised, Mill</div> <div>Colour: Silver</div>		<div>Product Code: TL155</div> <div>Length: 3500mm ~ 137.8 in</div> <div>Piece/Pack: 4 pcs /pack</div> <div>Finish: Anodised, Mill</div> <div>Color: Silver</div>
	<div>Product Code: TL124</div> <div>Length: 3500mm ~ 137.8 in</div> <div>Piece/Pack: 4 pcs /pack</div> <div>Finish: Anodised, Mill</div> <div>Colour: Silver</div>		<div>Product Code: TL186</div> <div>Length: 3500mm ~ 137.8 in</div> <div>Piece/Pack: 4 pcs /pack</div> <div>Finish: Anodised, Mill</div> <div>Color: Silver</div>
	<div>Product Code: TL155</div> <div>Length: 3500mm ~ 137.8 in</div> <div>Piece/Pack: 4 pcs /pack</div> <div>Finish: Anodised, Mill</div> <div>Color: Silver</div>		<div>Product Code: TL217</div> <div>Length: 3500mm ~ 137.8 in</div> <div>Piece/Pack: 4 pcs /pack</div> <div>Finish: Anodised, Mill</div> <div>Color: Silver</div>
	<div>Product Code: TL186</div> <div>Length: 3500mm ~ 137.8 in</div> <div>Piece/Pack: 4 pcs /pack</div> <div>Finish: Anodised, Mill</div> <div>Color: Silver</div>		<div>Product Code: TLAC31</div> <div>Length: 3500mm ~ 137.8 in</div> <div>Piece/Pack: 10 pcs /pack</div> <div>Finish: Anodised, Mill</div> <div>Color: Silver</div>
	<div>Product Code: TL217</div> <div>Length: 3500mm ~ 137.8 in</div> <div>Piece/Pack: 4 pcs /pack</div> <div>Finish: Anodised, Mill</div> <div>Color: Silver</div>		<div>Product Code: TLPAN</div> <div>Length: 3500mm ~ 137.8 in</div> <div>Piece/Pack: 4 pcs /pack</div> <div>Finish: Anodised, Mill</div> <div>Color: Silver</div>
	<div>Product Code: TL248</div> <div>Length: 3500mm ~ 137.8 in</div> <div>Piece/Pack: 3 pcs /pack</div> <div>Finish: Anodised, Mill</div> <div>Color: Silver</div>		<div>Product Code: TLONP</div> <div>Length: 3500mm ~ 137.8 in</div> <div>Piece/Pack: 6 pcs /pack</div> <div>Finish: Anodised, Mill</div> <div>Color: Silver</div>
	<div>Product Code: TL155</div> <div>Length: 3500mm ~ 137.8 in</div> <div>Piece/Pack: 10 pcs /pack</div> <div>Finish: Anodised, Mill</div> <div>Color: Silver</div>		<div>Product Code: TLAKE</div> <div>Length: 3500mm ~ 137.8 in</div> <div>Piece/Pack: 2 pcs /pack</div> <div>Finish: Anodised, Mill</div> <div>Color: Silver</div>
	<div>Product Code: TL315</div> <div>Length: 3500mm ~ 137.8 in</div> <div>Piece/Pack: 10 pcs /pack</div> <div>Finish: Anodised, Mill</div> <div>Color: Silver</div>		<div>Product Code: TLJAZ2</div> <div>Length: 3500mm ~ 137.8 in</div> <div>Piece/Pack: 4 pcs /pack</div> <div>Finish: Anodised, Mill</div> <div>Color: Silver</div>
	<div>Product Code: TL465</div> <div>Length: 3500mm ~ 137.8 in</div> <div>Piece/Pack: 6 pcs /pack</div> <div>Finish: Anodised, Mill</div> <div>Color: Silver</div>		<div>Product Code: TLAKS</div> <div>Length: 3500mm ~ 137.8 in</div> <div>Piece/Pack: 10 pcs /pack</div> <div>Finish: Anodised, Mill</div> <div>Color: Silver</div>

ALLIANCE ALUMINUM & SYNTHETIC PROFILES



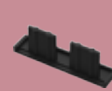

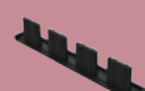

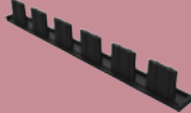
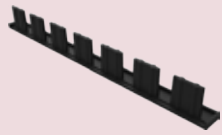
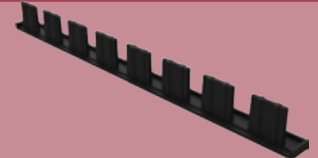

	<div>Product Code: TLEKR</div> <div>Length: 3500mm ~ 137.8 in</div> <div>Piece/Pack: 4 pcs /pack</div> <div>Finish: Anodised, Mill</div> <div>Color: Silver</div>
	<div>Product Code: TLRAD</div> <div>Length: 3500mm ~ 137.8 in</div> <div>Piece/Pack: 10 pcs /pack</div> <div>Finish: Anodised, Mill</div> <div>Color: Silver</div>
	<div>Product Code: TLEKC</div> <div>Length: 3500mm ~ 137.8 in</div> <div>Piece/Pack: 4 pcs /pack</div> <div>Finish: Anodised, Mill</div> <div>Color: Silver</div>
	<div>Product Code: TLCLAT</div> <div>Length: 3500mm ~ 137.8 in</div> <div>Piece/Pack: 10 pcs /pack</div> <div>Finish: Anodised, Mill</div> <div>Color: Silver</div>
	<div>Product Code: TLTUS</div> <div>Length: 3500mm ~ 137.8 in</div> <div>Piece/Pack: 2 pcs /pack</div> <div>Finish: Anodised / Mill</div> <div>Color: Silver</div>
	<div>Product Code: TLATUS</div> <div>Length: 3500mm ~ 137.8 in</div> <div>Piece/Pack: 4 pcs /pack</div> <div>Finish: Anodised / Mill</div> <div>Color: Silver</div>
	<div>Product Code: TLAPC31</div> <div>Length: 3500mm ~ 137.8 in</div> <div>Piece/Pack: 10 pcs /pack</div> <div>Finish: Anodised / Mill</div> <div>Color: Silver</div>
	<div>Product Code: TLCLA-S</div> <div>Length:</div> <div>Piece/Pack: Left & Right 100 sets / pack</div> <div>Finish: Synthetic</div> <div>Color: Black, Grey</div>
	<div>Product Code: TLAELLIP</div> <div>Length:</div> <div>Piece/Pack: Left & Right 100 sets / pack</div> <div>Finish: Synthetic</div> <div>Color: Black, Grey</div>
	<div>Product Code: TLAEL</div> <div>Length: 217mm</div> <div>Piece/Pack: Left & Right 100 sets / pack</div> <div>Finish: Synthetic</div> <div>Color: Black, Grey</div>
	<div>Product Code: TLCLAS</div> <div>Length:</div> <div>Piece/Pack: Left & Right 100 sets / pack</div> <div>Finish: Synthetic</div> <div>Color: Black, Grey</div>
	<div>Product Code: TLRAD5</div> <div>Length:</div> <div>Piece/Pack: Left & Right 100 sets / pack</div> <div>Finish: Synthetic</div> <div>Color: Black, Grey</div>

<div>Product Code: TLJAZ25</div> <div>Length:</div> <div>Piece/Pack: Left & Right 100 sets / pack</div> <div>Finish: Synthetic</div> <div>Color: Black, Grey</div>	<div>Product Code: TLHCS</div> <div>Length:</div> <div>Piece/Pack: Left & Right 100 sets / pack</div> <div>Finish: Synthetic</div> <div>Color: Black, Grey</div>	<div>Product Code: TLHRA</div> <div>Length:</div> <div>Piece/Pack: Left & Right 100 sets / pack</div> <div>Finish: Synthetic</div> <div>Color: Black, Grey</div>	<div>Product Code: TLEC46</div> <div>Length: 46.5mm</div> <div>Piece/Pack: 50 pcs/pack</div> <div>Finish: Synthetic</div> <div>Color: Black, Grey</div>	<div>Product Code: TLEC62</div> <div>Length: 62 mm</div> <div>Piece/Pack: 50 pcs/pack</div> <div>Finish: Synthetic</div> <div>Color: Black, Grey</div>	<div>Product Code: TLEC93</div> <div>Length: 93 mm</div> <div>Piece/Pack: 50 pcs/pack</div> <div>Finish: Synthetic</div> <div>Color: Black, Grey</div>	<div>Product Code: TLEC124</div> <div>Length: 124 mm</div> <div>Piece/Pack: 50 pcs/pack</div> <div>Finish: Synthetic</div> <div>Color: Black, Grey</div>	<div>Product Code: TLEC155</div> <div>Length: 155mm</div> <div>Piece/Pack: 50 pcs/pack</div> <div>Finish: Synthetic</div> <div>Color: Black, Grey</div>	<div>Product Code: TLEC186</div> <div>Length: 186mm</div> <div>Piece/Pack: 50 pcs/pack</div> <div>Finish: Synthetic</div> <div>Color: Black, Grey</div>	<div>Product Code: TLEC217</div> <div>Length: 217mm</div> <div>Piece/Pack: 50 pcs/pack</div> <div>Finish: Synthetic</div> <div>Color: Black, Grey</div>	<div>Product Code: TLEC155</div> <div>Length: 155mm</div> <div>Piece/Pack: 50 pcs/pack</div> <div>Finish: Synthetic</div> <div>Color: Black, Grey</div>		
--	--	--	---	--	--	--	---	---	---	---	--	--

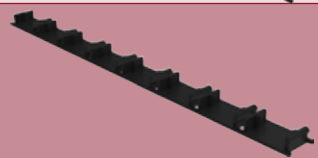
											
---	---	---	---	---	--	---	---	---	---	---	---

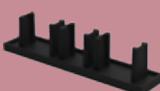
<div>Product Code: TLEE46</div> <div>Length: 46mm</div> <div>Piece/Pack: 50 pcs/pack</div> <div>Finish: Synthetic</div> <div>Color: Black, Grey</div>	<div>Product Code: TLEE62</div> <div>Length: 62mm</div> <div>Piece/Pack: 50 pcs/pack</div> <div>Finish: Synthetic</div> <div>Color: Black, Grey</div>	<div>Product Code: TLEE93</div> <div>Length: 93mm</div> <div>Piece/Pack: 50 pcs /pack</div> <div>Finish: Synthetic</div> <div>Color: Black, Grey</div>	<div>Product Code: TLEE124</div> <div>Length: 124mm</div> <div>Piece/Pack: 50 pcs /pack</div> <div>Finish: Synthetic</div> <div>Color: Black, Grey</div>	<div>Product Code: TLEE155</div> <div>Length: 155mm</div> <div>Piece/Pack: 50 pcs /pack</div> <div>Finish: Synthetic</div> <div>Colour: Black, Grey</div>	<div>Product Code: TLEE186</div> <div>Length: 186mm</div> <div>Piece/Pack: 50 pcs /pack</div> <div>Finish: Synthetic</div> <div>Colour: Black, Grey</div>	<div>Product Code: TLEE217</div> <div>Length: 217mm</div> <div>Piece/Pack: 50 pcs /pack</div> <div>Finish: Synthetic</div> <div>Colour: Black, Grey</div>	<div>Product Code: TLE31</div> <div>Length: 31mm</div> <div>Piece/Pack: 100 pcs /pack</div> <div>Finish: Synthetic</div> <div>Color: Black, Grey</div>	<div>Product Code: TLE62</div> <div>Length: 62mm</div> <div>Piece/Pack: 100 pcs /pack</div> <div>Finish: Synthetic</div> <div>Color: Black, Grey</div>	<div>Product Code: TLE93</div> <div>Length: 93mm</div> <div>Piece/Pack: 100 pcs /pack</div> <div>Finish: Synthetic</div> <div>Color: Black, Grey</div>	<div>Product Code: TLE124</div> <div>Length: 124mm</div> <div>Piece/Pack: 50 pcs /pack</div> <div>Finish: Synthetic</div> <div>Color: Black, Grey</div>	<div>Product Code: TLE155</div> <div>Length: 155mm</div> <div>Piece/Pack: 50 pcs /pack</div> <div>Finish: Synthetic</div> <div>Color: Black, Grey</div>
---	---	--	--	---	---	---	--	--	--	---	---

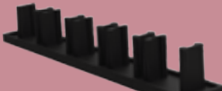
											
---	---	---	---	---	--	---	---	---	---	---	---

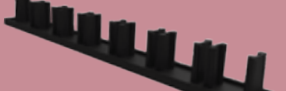
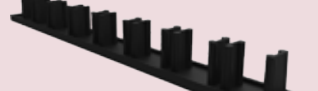
<div>Product Code: TLE186</div> <div>Length: 186mm</div> <div>Piece/Pack: 50 pcs /pack</div> <div>Finish: Synthetic</div> <div>Color: Black, Grey</div>	<div>Product Code: TLE217</div> <div>Length: 217mm</div> <div>Piece/Pack: 50 pcs /pack</div> <div>Finish: Synthetic</div> <div>Color: Black, Grey</div>	<div>Product Code: TLE248</div> <div>Length: 248mm</div> <div>Piece/Pack: 50 pcs /pack</div> <div>Finish: Synthetic</div> <div>Color: Black, Grey</div>	<div>Product Code: TLCLJ</div> <div>Length: 248mm</div> <div>Piece/Pack: 50 pcs /pack</div> <div>Finish: Synthetic</div> <div>Color: Black</div>	<div>Product Code: TLCL1</div> <div>Length: 248mm</div> <div>Piece/Pack: 50 pcs /pack</div> <div>Finish: Synthetic</div> <div>Color: Black</div>	<div>Product Code: TLD62</div> <div>Length: 62mm</div> <div>Piece/Pack: 50 pcs /pack</div> <div>Finish: Synthetic</div> <div>Color: Black, Grey</div>	<div>Product Code: TLD93</div> <div>Length: 93mm</div> <div>Piece/Pack: 50 pcs /pack</div> <div>Finish: Synthetic</div> <div>Color: Black, Grey</div>	<div>Product Code: TLD124</div> <div>Length: 124mm</div> <div>Piece/Pack: 50 pcs /pack</div> <div>Finish: Synthetic</div> <div>Color: Black, Grey</div>	<div>Product Code: TLD155</div> <div>Length: 155mm</div> <div>Piece/Pack: 50 pcs /pack</div> <div>Finish: Synthetic</div> <div>Color: Black, Grey</div>	<div>Product Code: TLD186</div> <div>Length: 186mm</div> <div>Piece/Pack: 50 pcs /pack</div> <div>Finish: Synthetic</div> <div>Color: Black, Grey</div>	<div>Product Code: TLD217</div> <div>Length: 217mm</div> <div>Piece/Pack: 25 pcs /pack</div> <div>Finish: Synthetic</div> <div>Color: Black, Grey</div>	<div>Product Code: TLD248</div> <div>Length: 248mm</div> <div>Piece/Pack: 25 pcs /pack</div> <div>Finish: Synthetic</div> <div>Color: Black, Grey</div>
---	---	---	--	--	---	---	---	---	---	---	---

TRILINE GENERAL ACCESSORIES

24

THE HI-TECH™

ALLIANCE™

HI-TECH™

TRI-SIGN™

TRI-POSTS™

SPLENDID™

CLASSIC IN APPROACH BUT TOTALLY MULTIFUNCTIONAL
Straight designs suitable for all architectural applications

HIGHLY STURDY AND TECHNICALLY DYNAMIC
Convex design with assorted options

PAGE 25 - 53

BRACING ELEGANCE AND OPERATIONAL CONVENIENCE
Ultra slim frames with ingenious efficiency

MOST FUNCTIONAL POST BASED SYSTEM
Post and Panel, Totems, Pylons and much more

INNOVATIVE AND DYNAMIC
Slim designed signed boxes and display systems



Convex Design

HI-TECH™

with Assorted Frame Options



FEATURES



A new technical reality.

Triline® Modular Signs & Displays has projected Hi-Tech, aluminium modular convex system, departing from the winning technology of Triline DeSign. The accurate design with unique characteristics, has made Hi-Tech a highly flexible, modular and dynamic convex sign system. Hi-Tech is different compared to other sign systems, because it's the first in the world that, started from one standard convex profile, offers four different sign shapes to its customers.

- Door signs/directory signs
- Flag and suspended signs
- Aluminium double sided end caps (2 mm thickness)
- Anti-theft features
- 6 standard convex profiles
- 62mm - 93mm - 124 mm - 155mm - 186mm - 217mm
- 5 variable insert profiles (square, round, ellipse)
- Synthetic end caps for convex signs
- Synthetic end caps for convex insert signs (square, round or ellipse)
- Double sided/triangular vertical displays
- Metal elliptical and triangular bases (4 mm thickness)
- Aluminium side-track system available in one slim shape for combinations with flat and convex profiles (insert/non-insert)



Convex Insert Wall Signs (Radius)

The convex profile is slide in the TLHTFIX (antivandalism) profile. You can extend the convex sign with insert profiles in 3 different looks: square, round and ellipse. Finish with synthetic single end-caps square (from 93 to 248 mm), round or ellipse (from 93mm to 297mm). Easy assembly.

Ideal for personnel signs, room identification, wall projection signs, emergency signage and more.

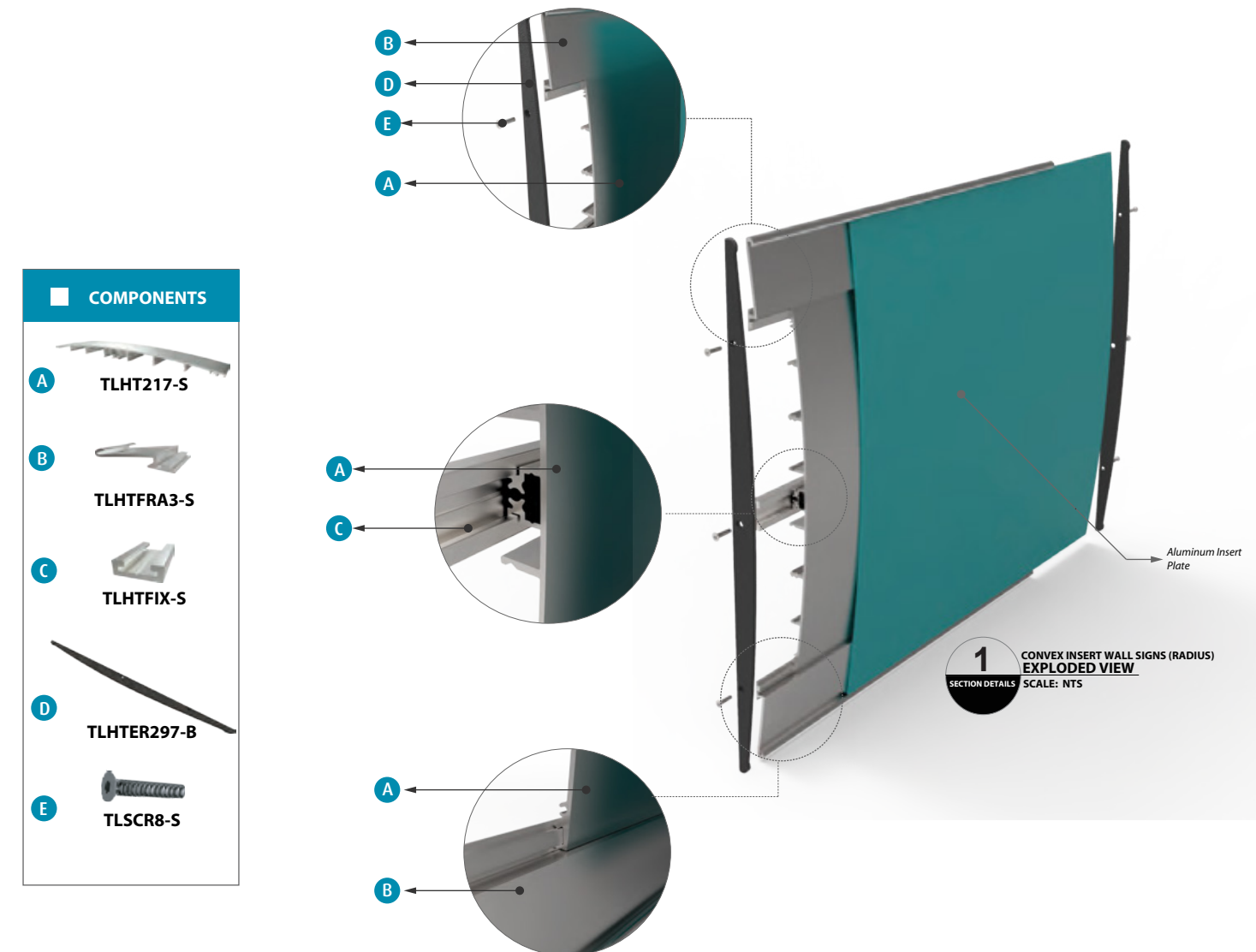

CONVERT INSERT WALL SIGN (Radius)

Assembly and Section Details

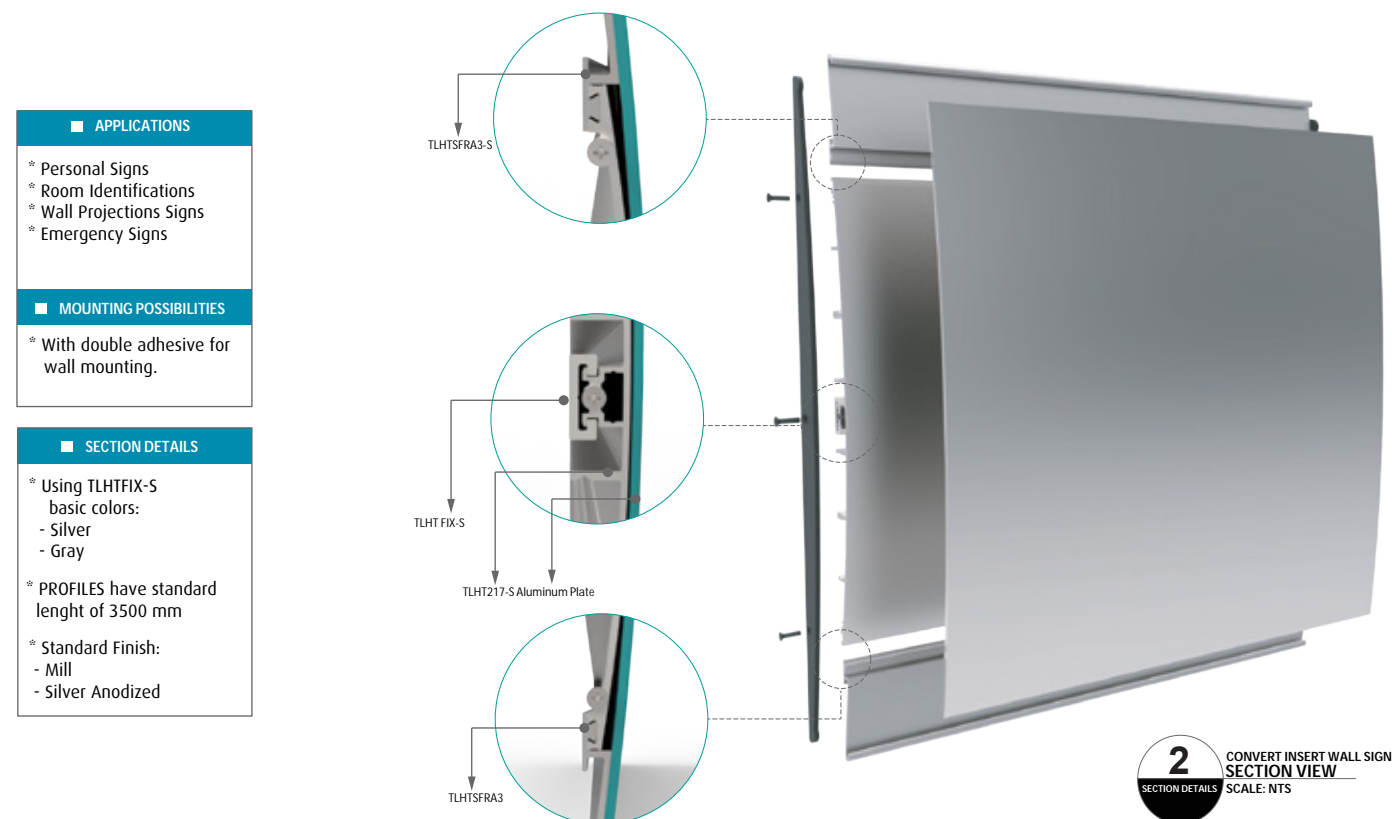
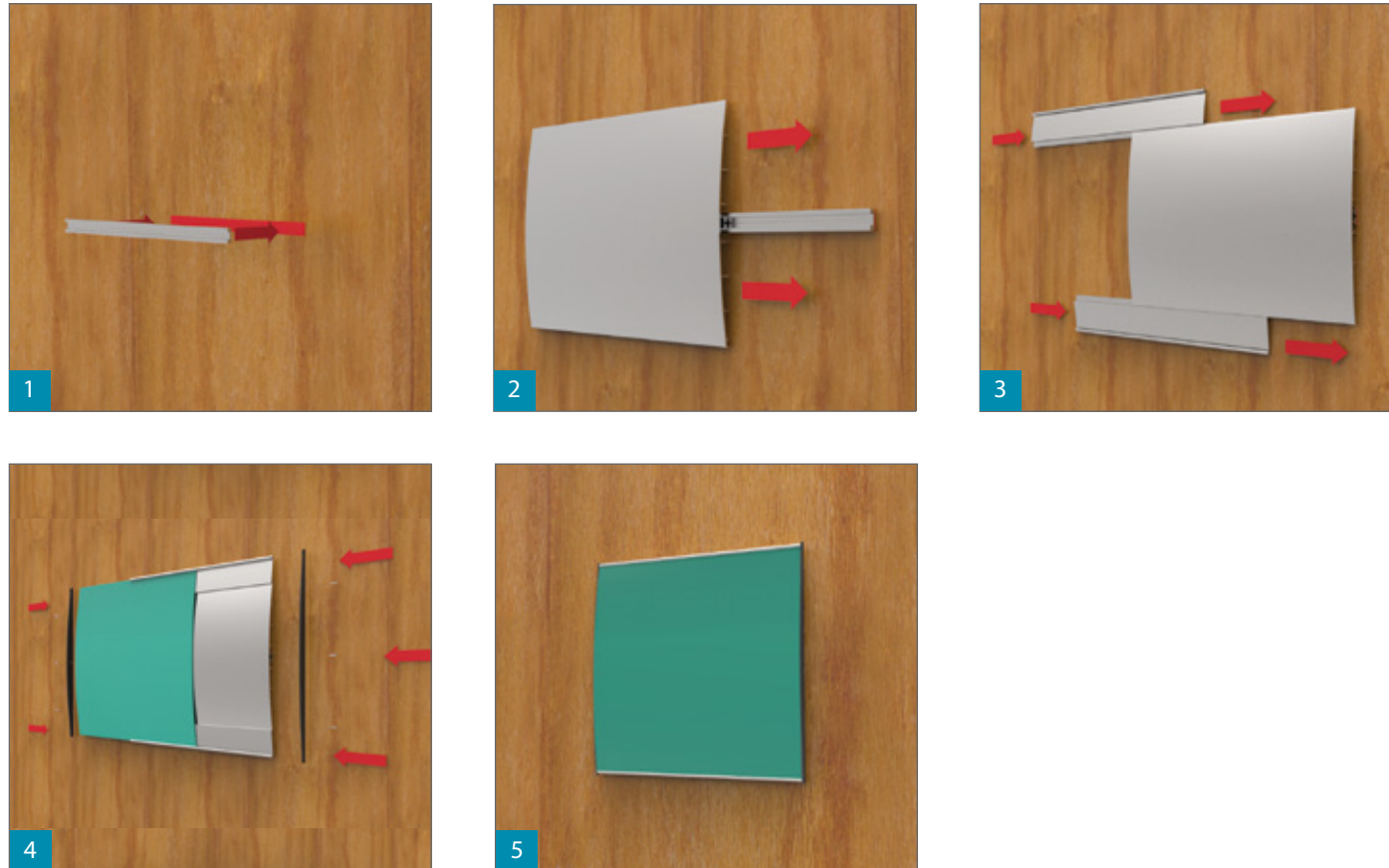

Convex Insert Wall Sign (Square)

The convex profile is slide in the TLHTFIX (antivandalism) profile. You can extend the convex sign with insert profiles in 3 different looks: square, round and ellipse. Finish with synthetic single end-caps square (from 93 to 248 mm), round or ellipse (from 93mm to 297mm). Easy assembly.

Ideal for personnel signs, room identification, wall projection signs, emergency signage and more.

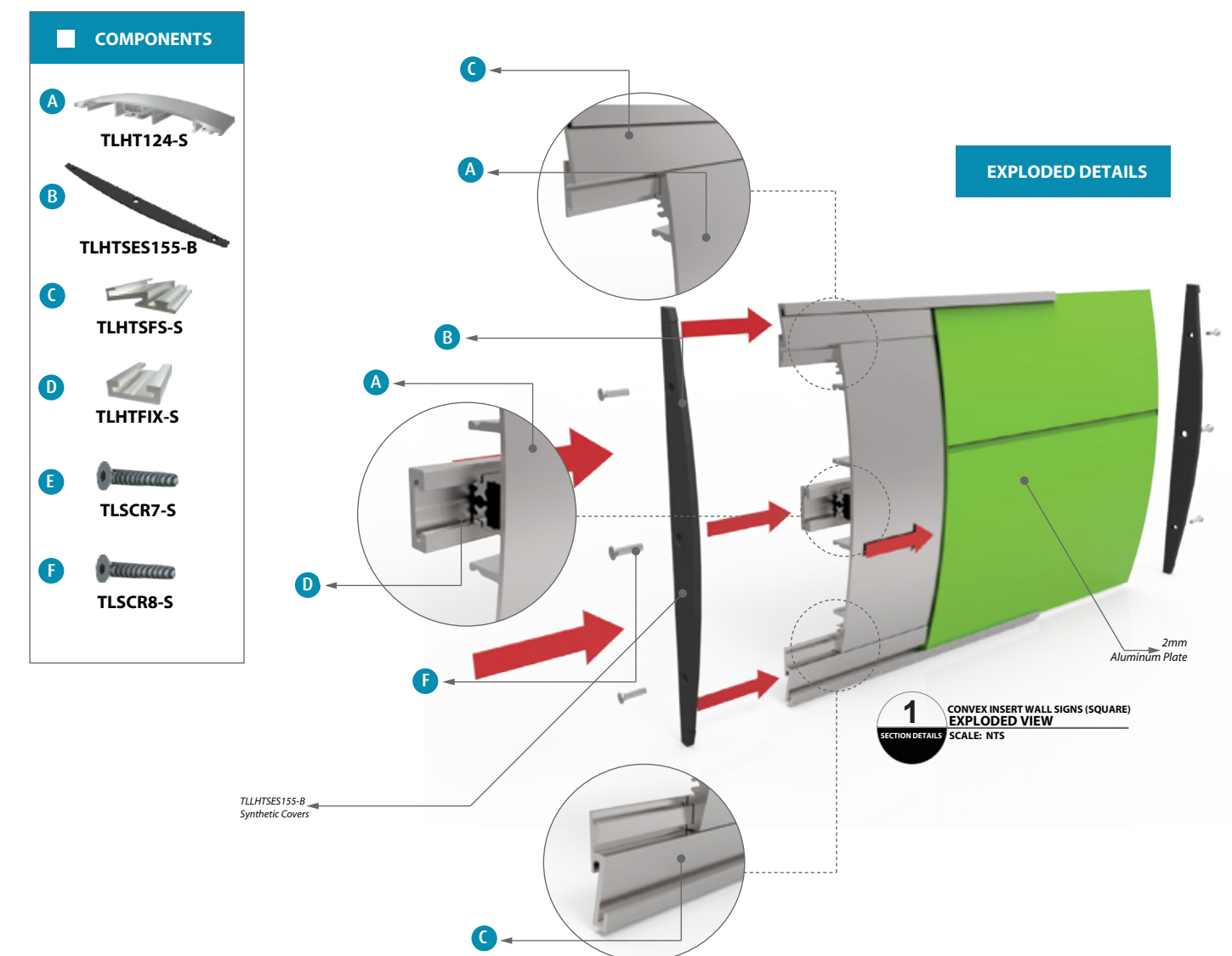
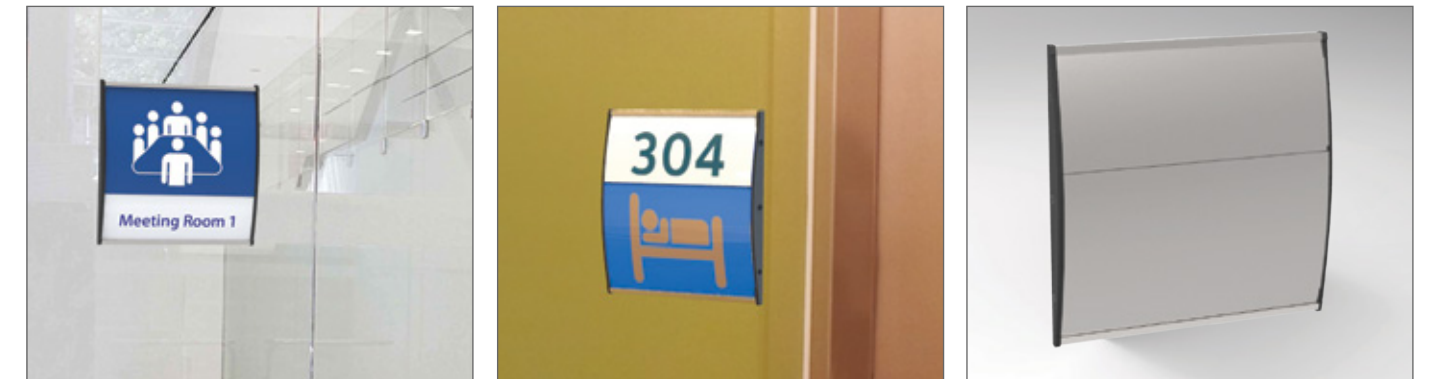

CONVERT INSERT WALL SIGN (Square)

Assembly and Section Details

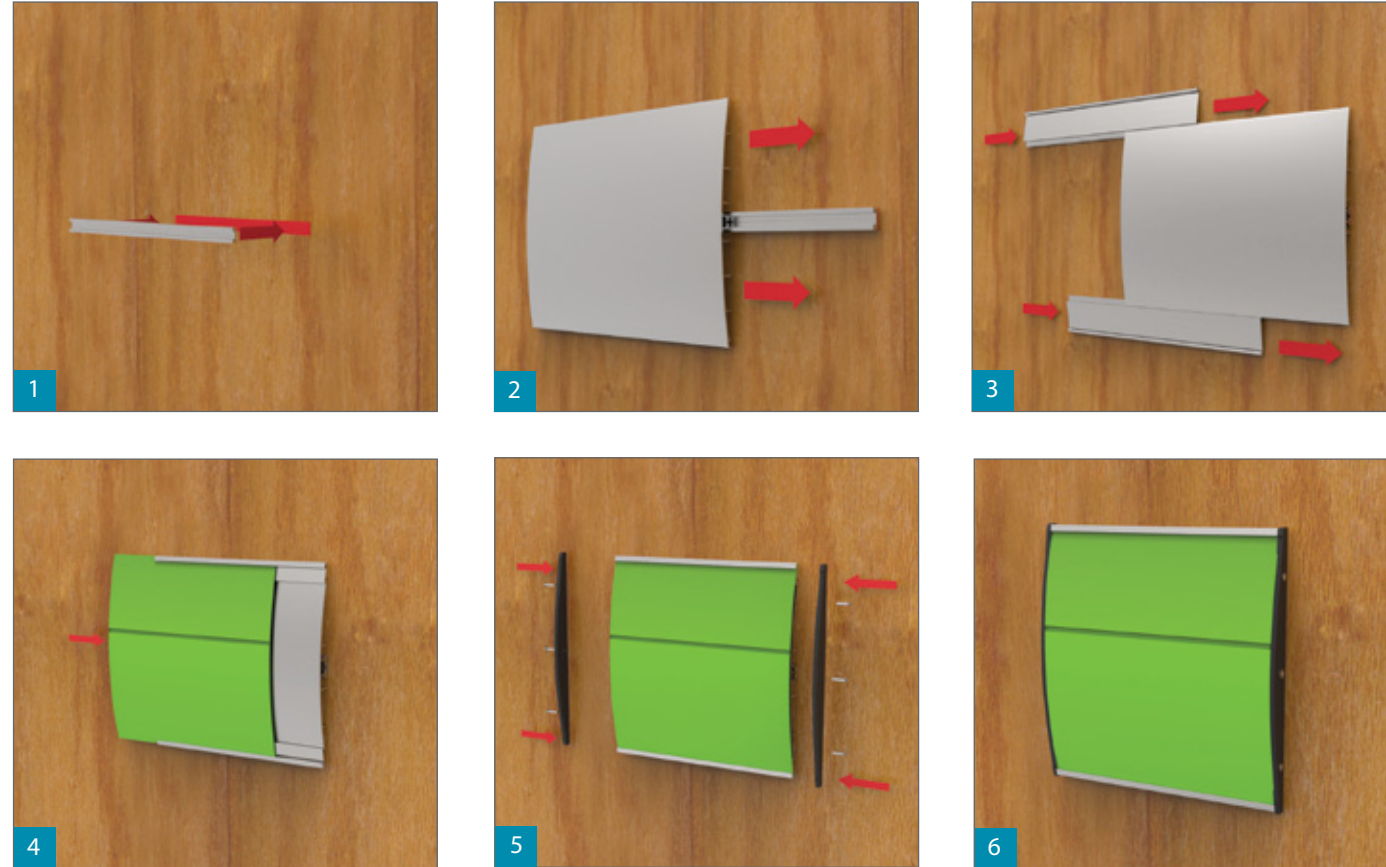

APPLICATIONS
<ul style="list-style-type: none"> * Personal Signs * Room Identifications * Wall Projections Signs * Emergency Signs
MOUNTING POSSIBILITIES
<ul style="list-style-type: none"> * With double adhesive for wall mounting.
SECTION DETAILS
<ul style="list-style-type: none"> * Using TLHTFIX-S basic colors: <ul style="list-style-type: none"> - Silver - Gray * PROFILES have standard lenght of 3500 mm * Standard Finish: <ul style="list-style-type: none"> - Mill - Silver Anodized

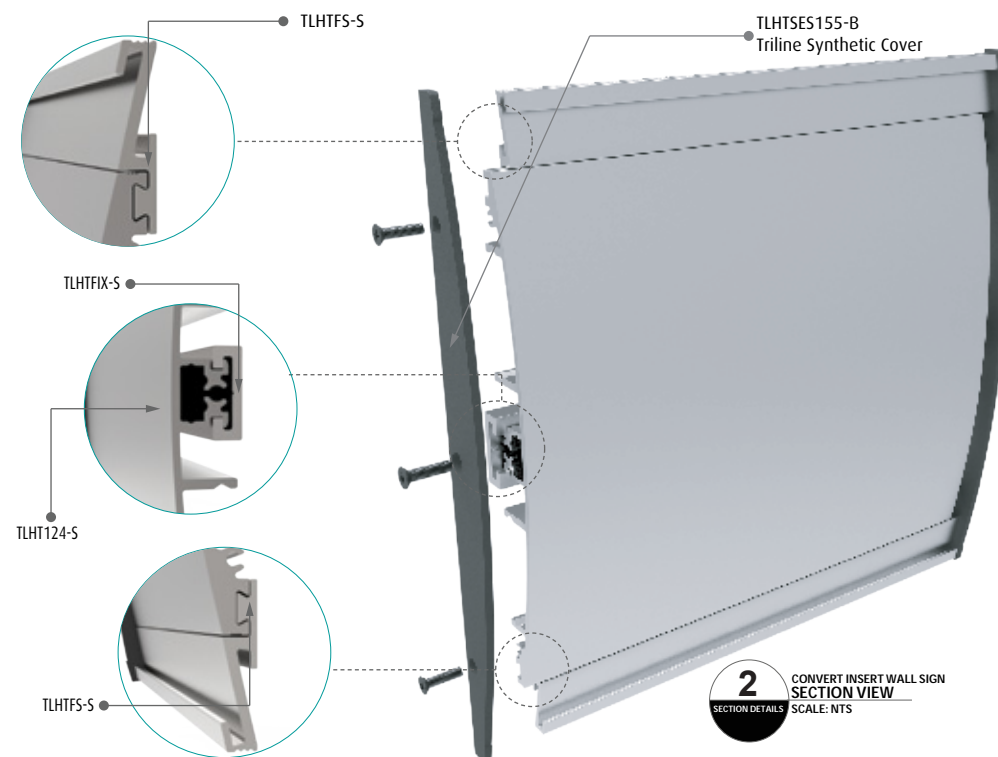

Convex Insert Wall Sign (DIN)

With the convex profile TLHT217 and the insert profiles TLHTSFRA3 or TLHTSFEA3 (round and ellipse) you can create an insert sign in A3. Finish with synthetic single endcaps round or ellipse. Easy assembly.

Ideal for personnel signs, room identification, wall projection signs, emergency signage, evacuation maps and more.



COMPONENTS
A TLHT217-S
B TLHTSFEA3-S
C TLHTSER297-S
D TLHTFIX-S
E TLSCR7-S
F TLSCR8-S

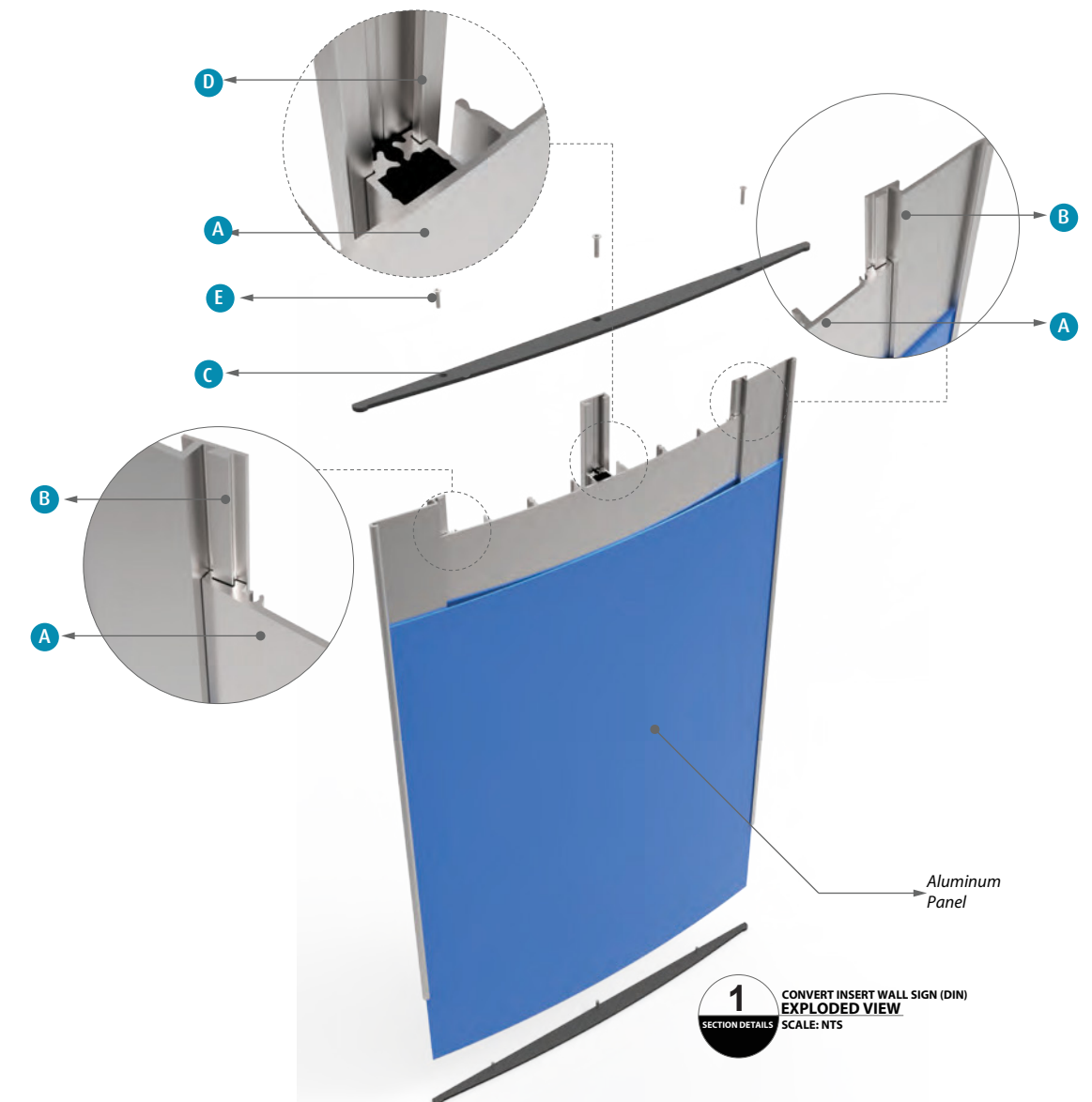

CONVERT INSERT WALL SIGN (DIN)

Assembly and Section Details

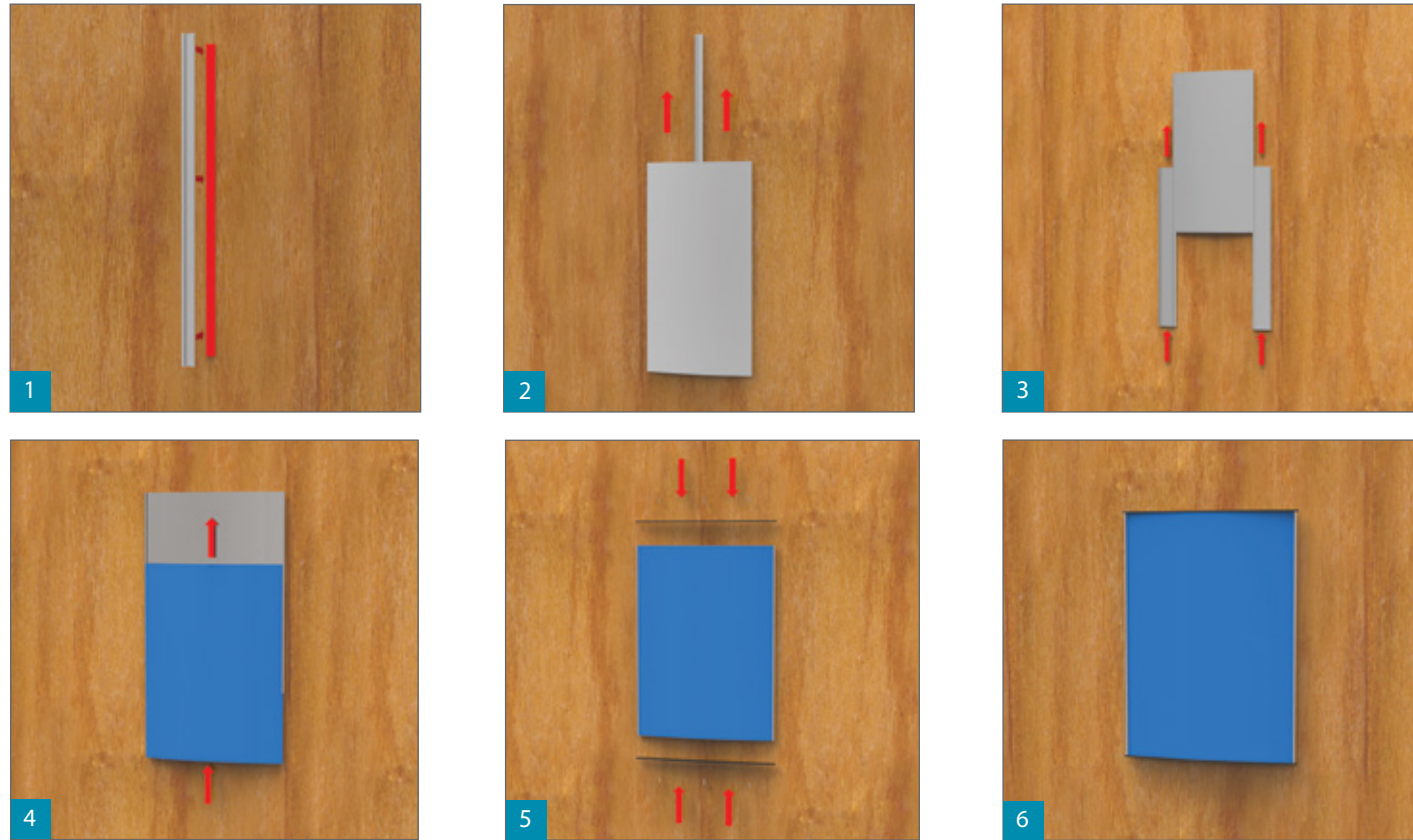

APPLICATIONS
<ul style="list-style-type: none"> * Personal Signs * Room Identifications * Wall Projections Signs * Emergency Signs
MOUNTING POSSIBILITIES
<ul style="list-style-type: none"> * With double adhesive for wall mounting.
SECTION DETAILS
<ul style="list-style-type: none"> * Using TLHTFIX-S basic colors: <ul style="list-style-type: none"> - Silver - Gray * PROFILES have standard lenght of 3500 mm * Standard Finish: <ul style="list-style-type: none"> - Mill - Silver Anodized

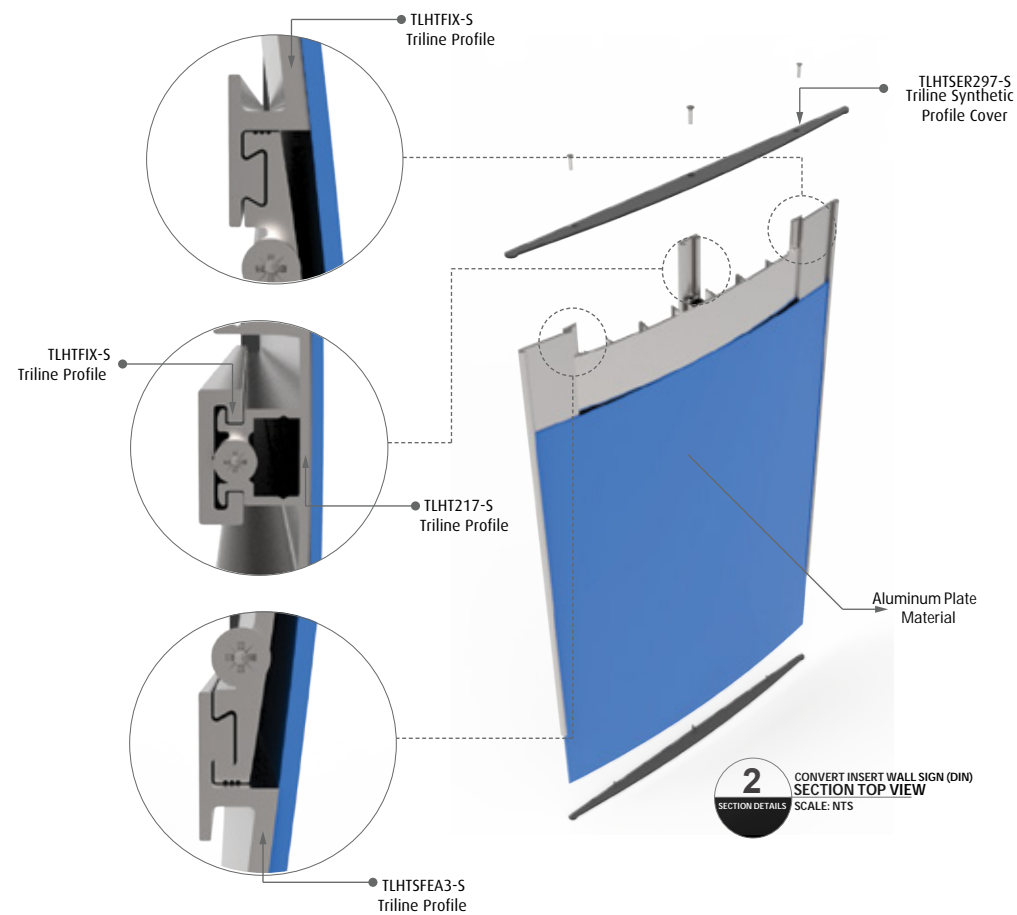

2
SECTION DETAILS
CONVERT INSERT WALL SIGN (DIN)
SECTION TOP VIEW
SCALE: NTS

Convex Directory Sign

The convex aluminium profiles can be snapped on the adjusted TLCLI clips which have been previously integrated in the side tracks TLHTSF. Before snapping the profile on the clips, transform convex profiles with your choice of square, round or ellipse insert profiles.

Antitheft solution: synthetic blocking pin that slides between clips. Room identification, directories, directional signs and more...

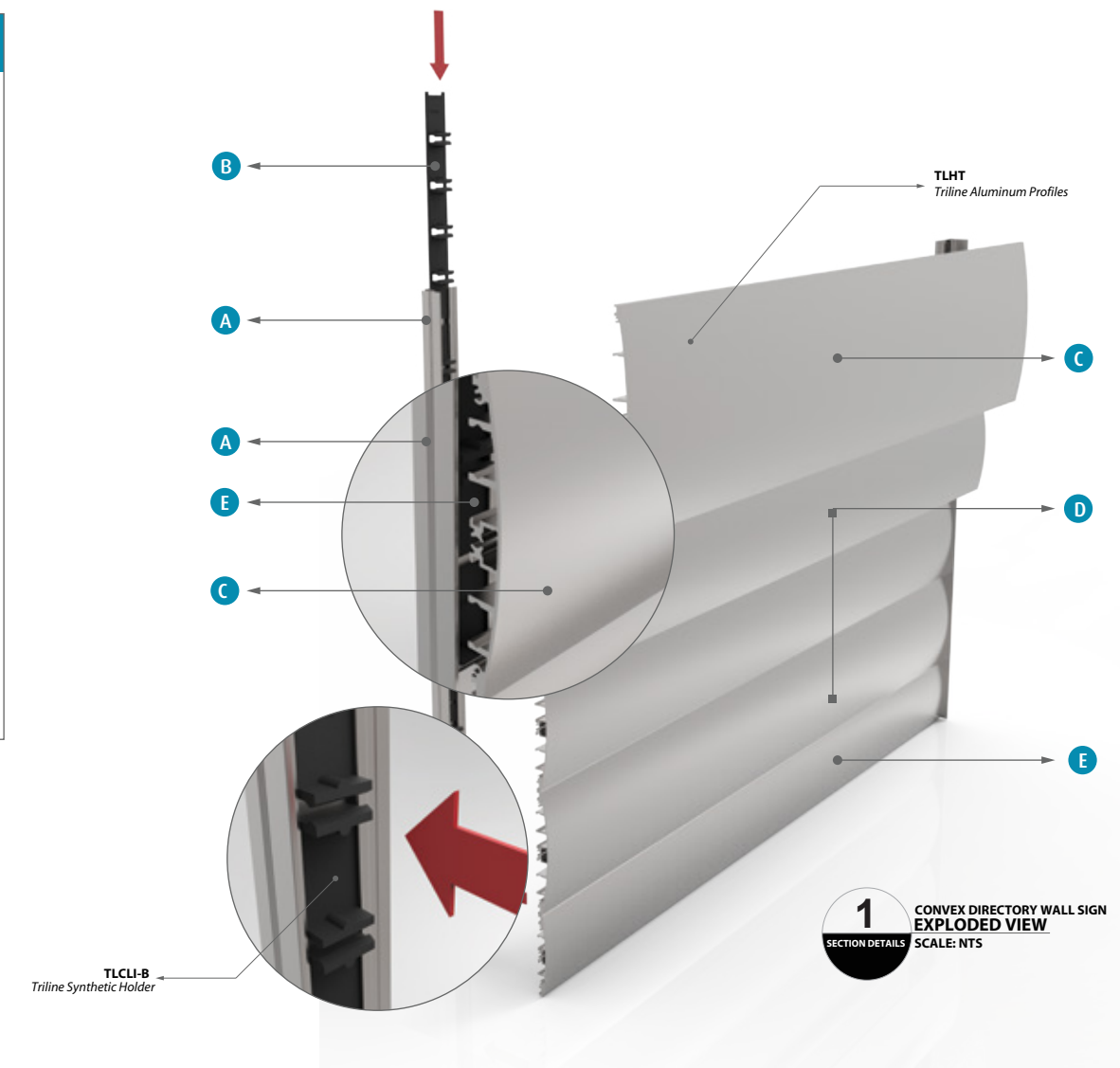
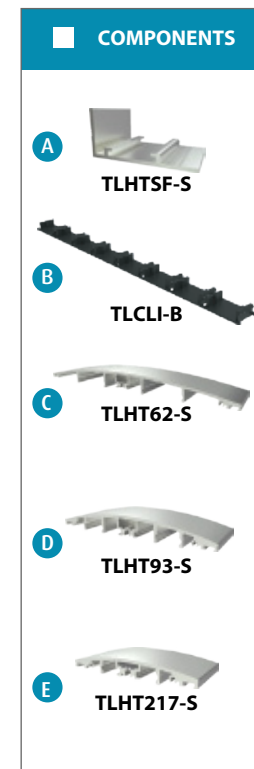

1
SECTION DETAILS
CONVEX DIRECTORY WALL SIGN
EXPLODED VIEW
SCALE: NTS

CONVERT DIRECTORY SIGN

Assembly and Section Details

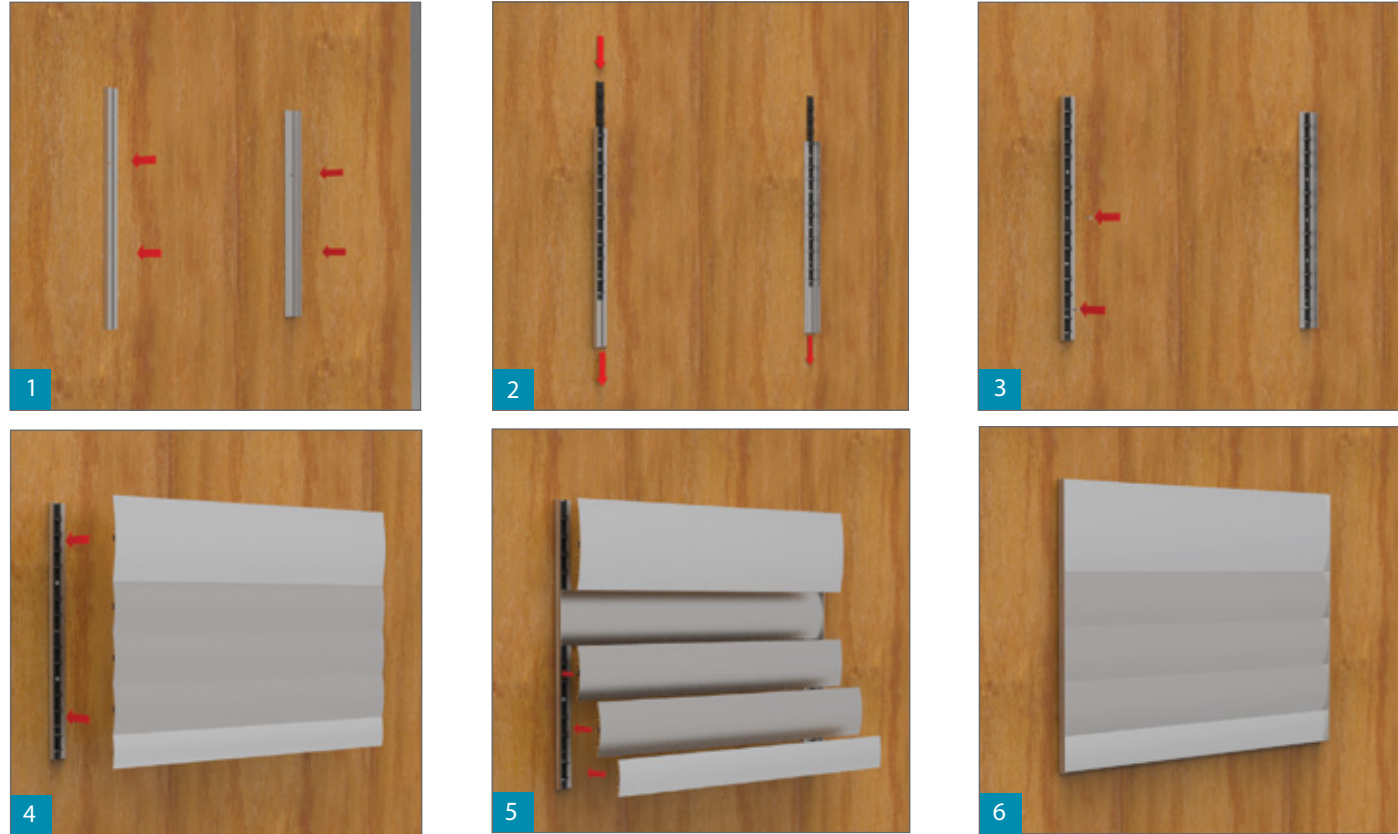

APPLICATIONS
<ul style="list-style-type: none"> * Personal Signs * Room Identifications * Wall Projections Signs * Emergency Signs
MOUNTING POSSIBILITIES
<ul style="list-style-type: none"> * With double adhesive for wall mounting. * Screw plugs for stability
SECTION DETAILS
<ul style="list-style-type: none"> * Using TLCLI Clips basic colors: <ul style="list-style-type: none"> - Silver - Gray * PROFILES have standard lenght of 3500 mm * Standard Finish: <ul style="list-style-type: none"> - Mill - Silver Anodized

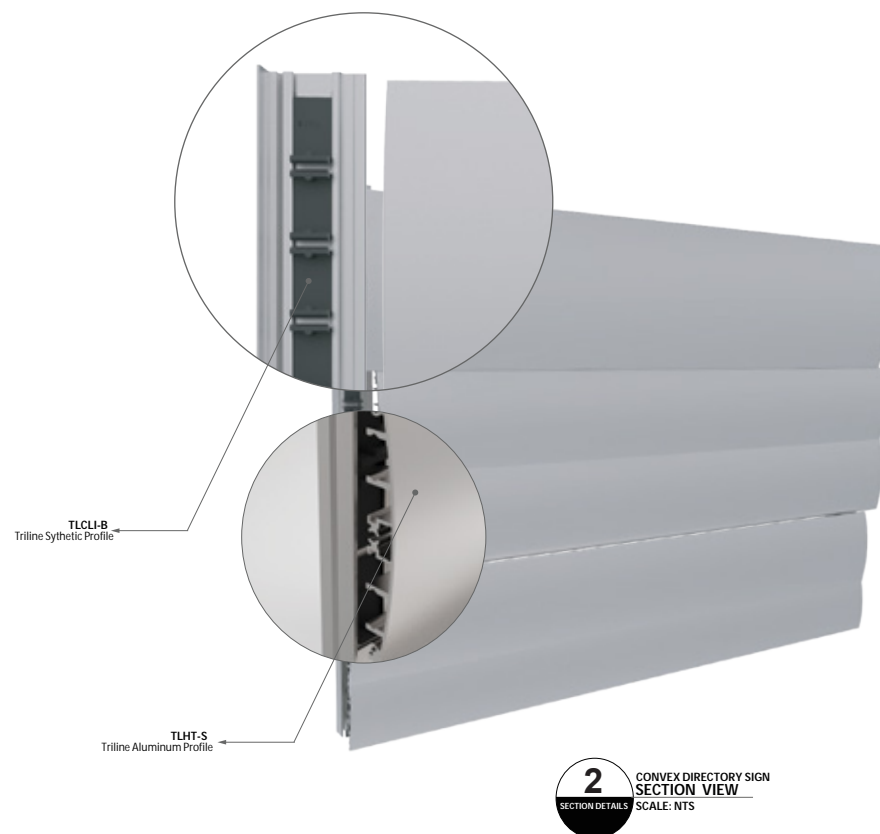

Convex Suspended Sign

Slide two convex profile on the post TLHTP26. Add on the top and bottom insert profile TLHTSF of your choice, and consequently the suspension system TLOPH. Finish the sign with 2 mm double aluminium endcaps, from 93 to 297 mm. With connector TLHTCD you can extend your suspension sign.

Room identification, directories, directional signs and more...

This type of sign complies with suspension-safety regulations for public buildings.

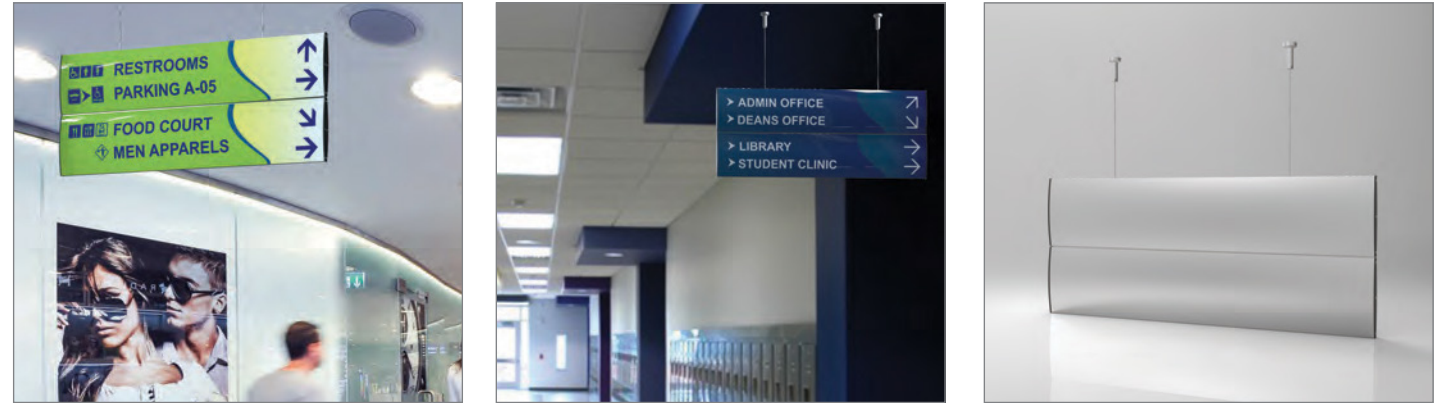

COMPONENTS
<p>A TLOPH</p> <p>B TLHTADE186-B</p> <p>C TLHT186-S</p> <p>D TLHTCON-S</p> <p>E TLHTP26-S</p> <p>F TLHTC-S</p> <p>G TLSCR7-S</p> <p>H TLSCR8-S</p>

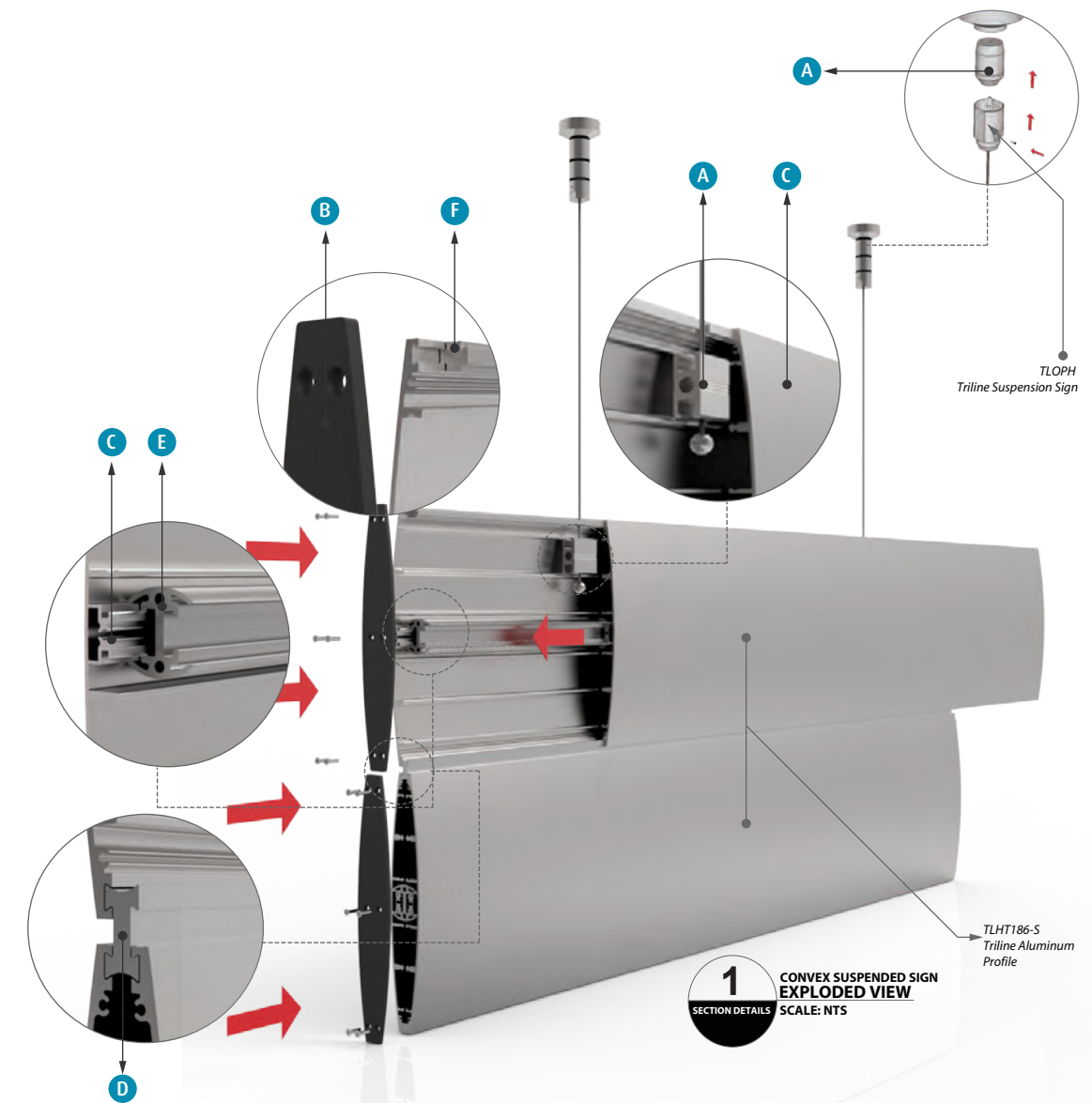

CONVERT SUSPENDED SIGN

Assembly and Section Details

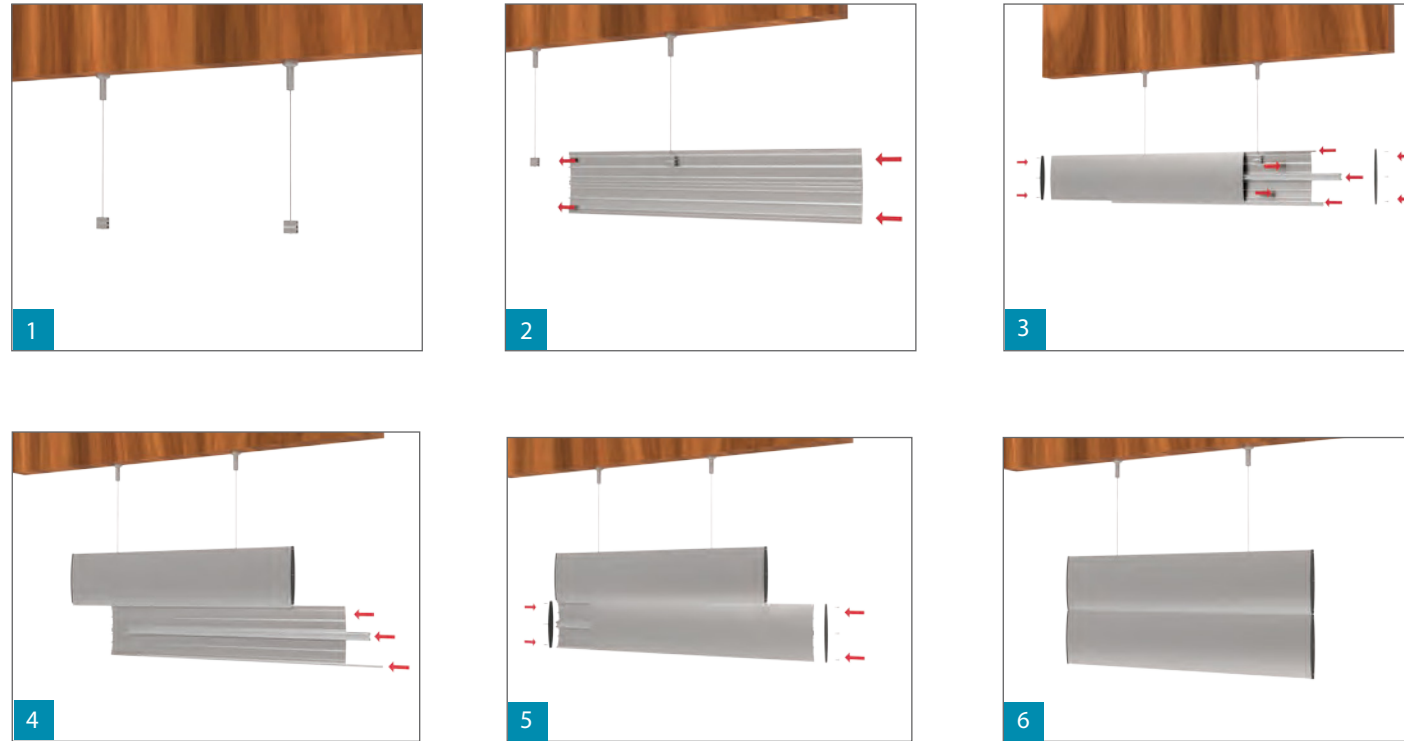

APPLICATIONS
<ul style="list-style-type: none"> * Room Identification * Directory Sign * Emergency Signs
MOUNTING POSSIBILITIES
<ul style="list-style-type: none"> * With TLOPH suspension Wire Hanging Sign * Screw plugs for stability
SECTION DETAILS
<ul style="list-style-type: none"> * Using TLHTCON for double hanging sign: basic colors: <ul style="list-style-type: none"> - Silver - Gray * PROFILES have standard length of 93 - 297mm * Standard Finish: <ul style="list-style-type: none"> - Mill - Silver Anodized

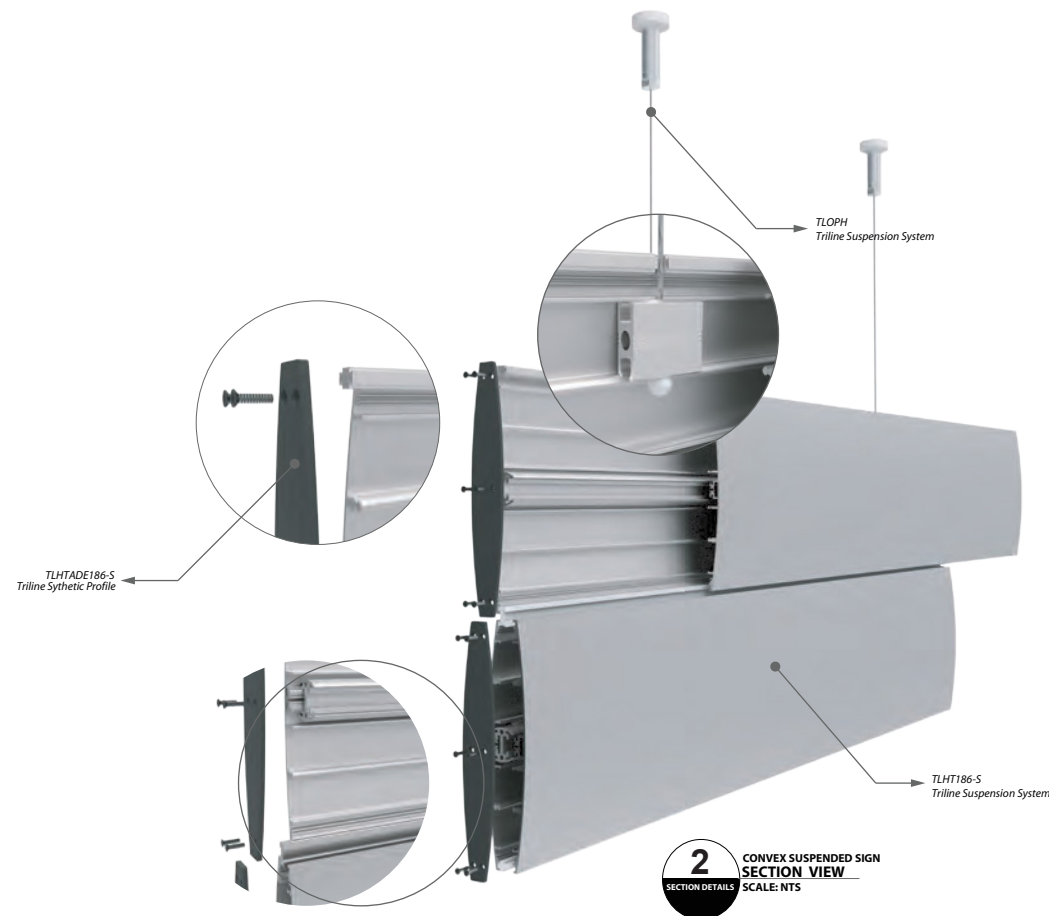

Convex Insert Totem (Recto-Verso)

Fix the post TLHTP26 to the elliptical base with TLSCR1. Insert the convex profile that you desire and use cover profile TLHTC to close the open space left & right side.

Close top of the double sided totem with double aluminium endcap with TLSCR7/8 screws.



COMPONENTS
A TLHTADER186-B
B TLHT186-S
C TLHTP26-S
D TLHTSFEA3-S
E TLSCR7-S
F TLSCR8-S

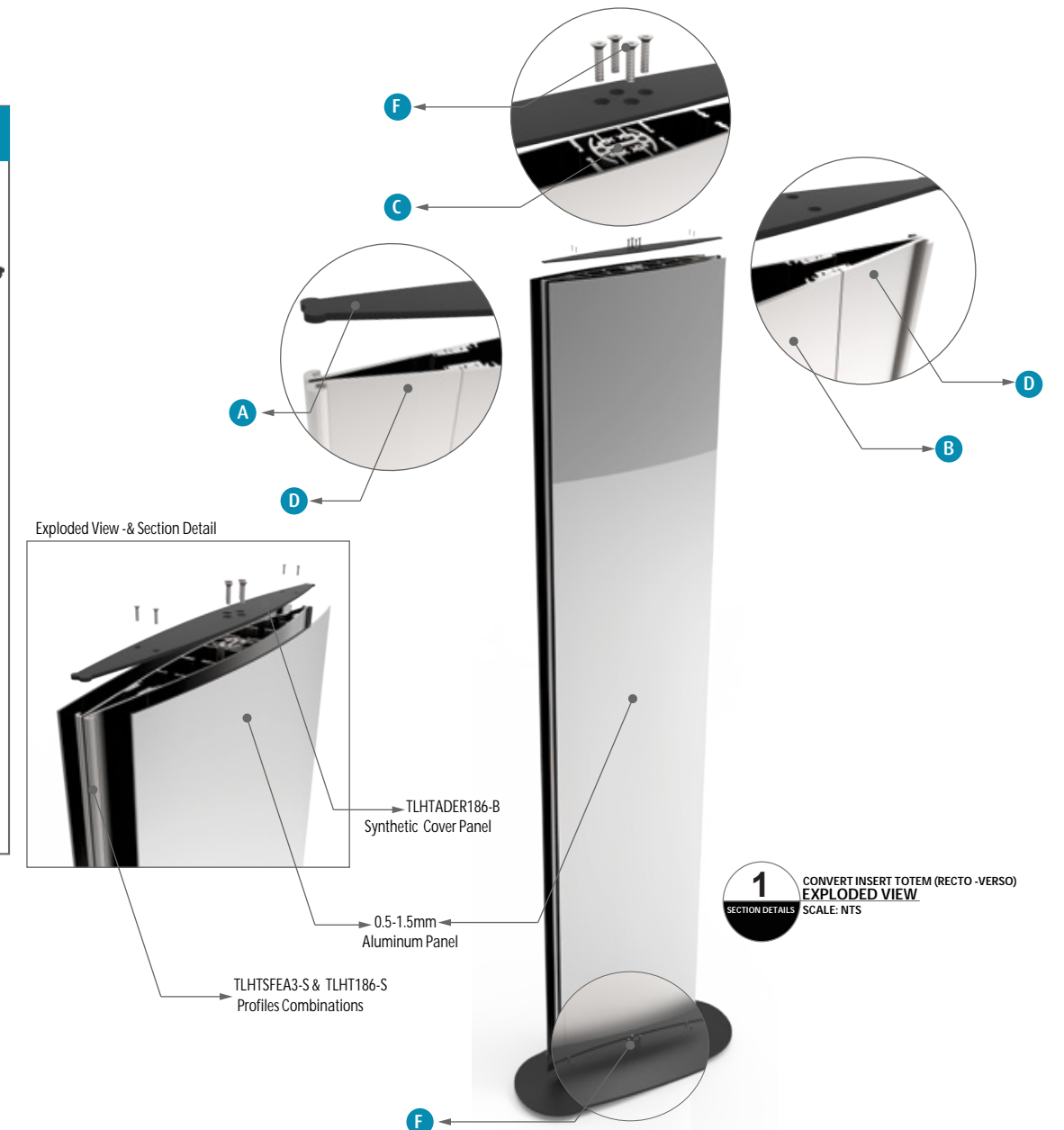

CONVEX INSERT TOTEM (RECTO -VERSO)

Assembly and Section Details

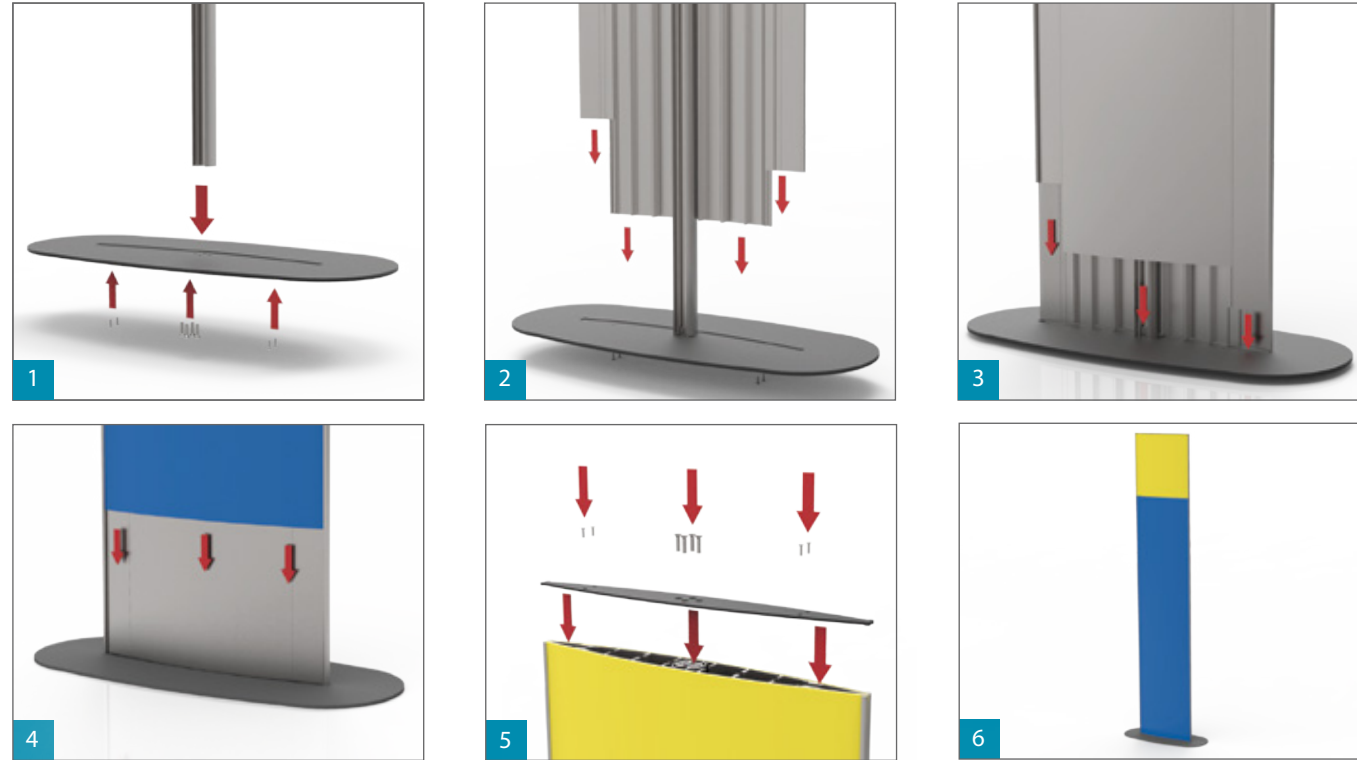

■ APPLICATIONS
<ul style="list-style-type: none"> * Information Sign * Directional Sign * Regulatory Signs etc.
■ MOUNTING POSSIBILITIES
<ul style="list-style-type: none"> * Interior Signs for Totem with base plate.
■ SECTION DETAILS
<ul style="list-style-type: none"> * Using TLHTP26 as eleptical base screws as base plate. * PROFILES have standard lenght of 3500 mm * Standard Finish: <ul style="list-style-type: none"> - Mill - Silver Anodized

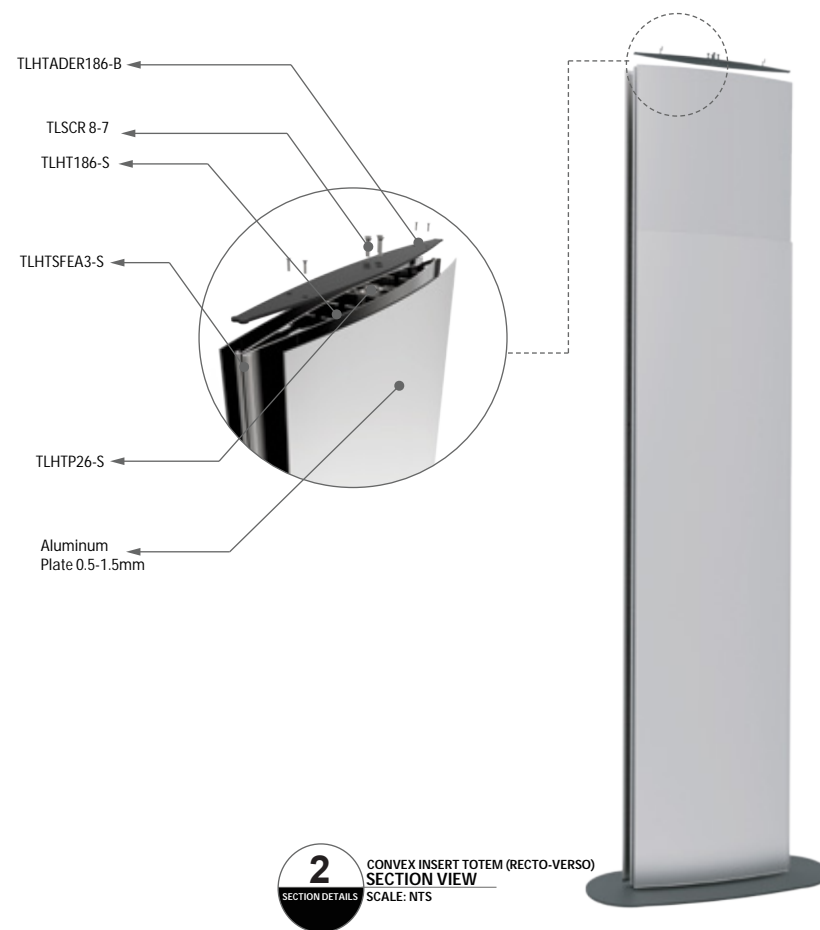

Convex Insert Totem (Triangle)

Fix three posts TLHTP26 to the triangular base with TLSCR1.
Insert the convex profile that you desire and, after, slide the insert p rofile TLHTSF of your choice.
Close the triangular totem with 2 mm triangular aluminium endcap and sc rews.



■ COMPONENTS
A TLTRIA3
B TLHTMWA3-S
C TLHTMWSUP-S
D TLTBASETRIA3
E TLSCR5 & 9-S

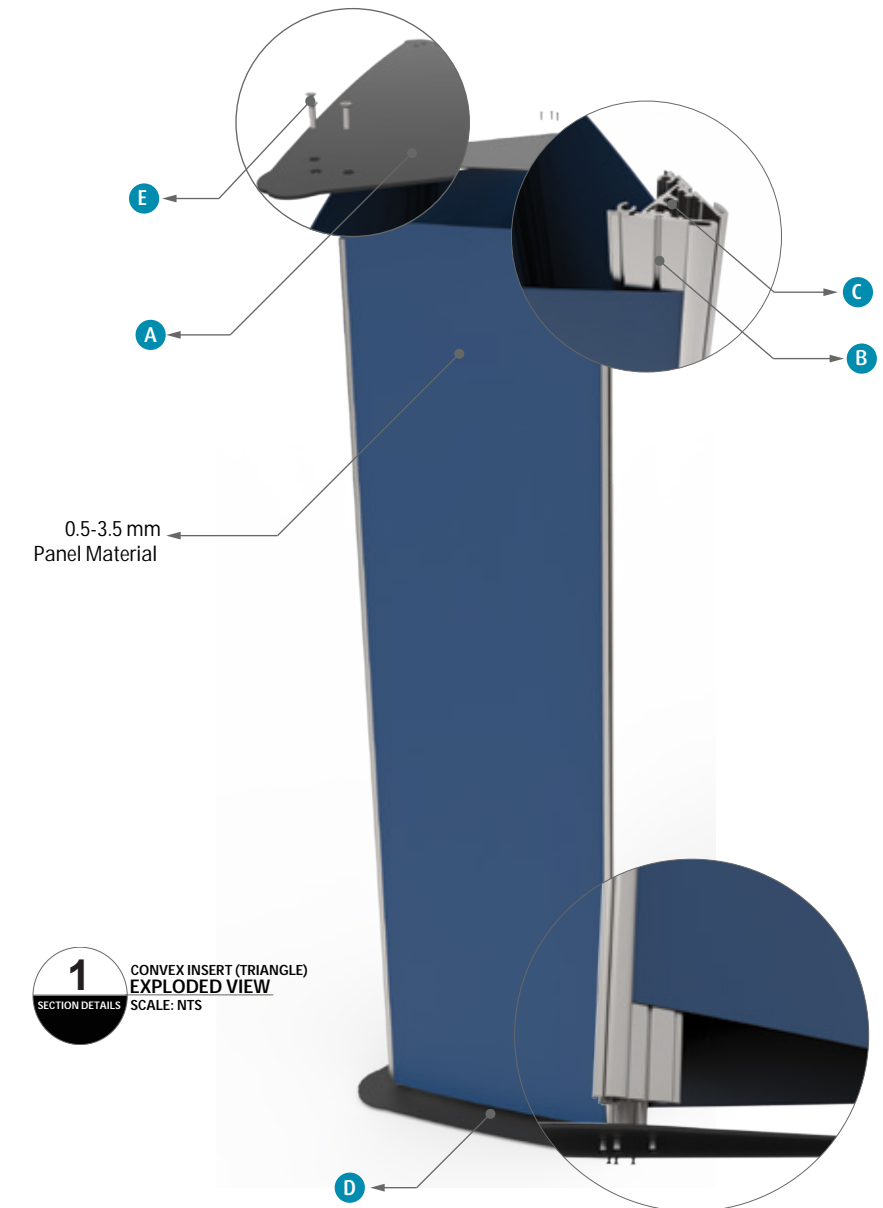

CONVEX INSERT TOTEM (TRIANGLE)

Assembly and Section Details

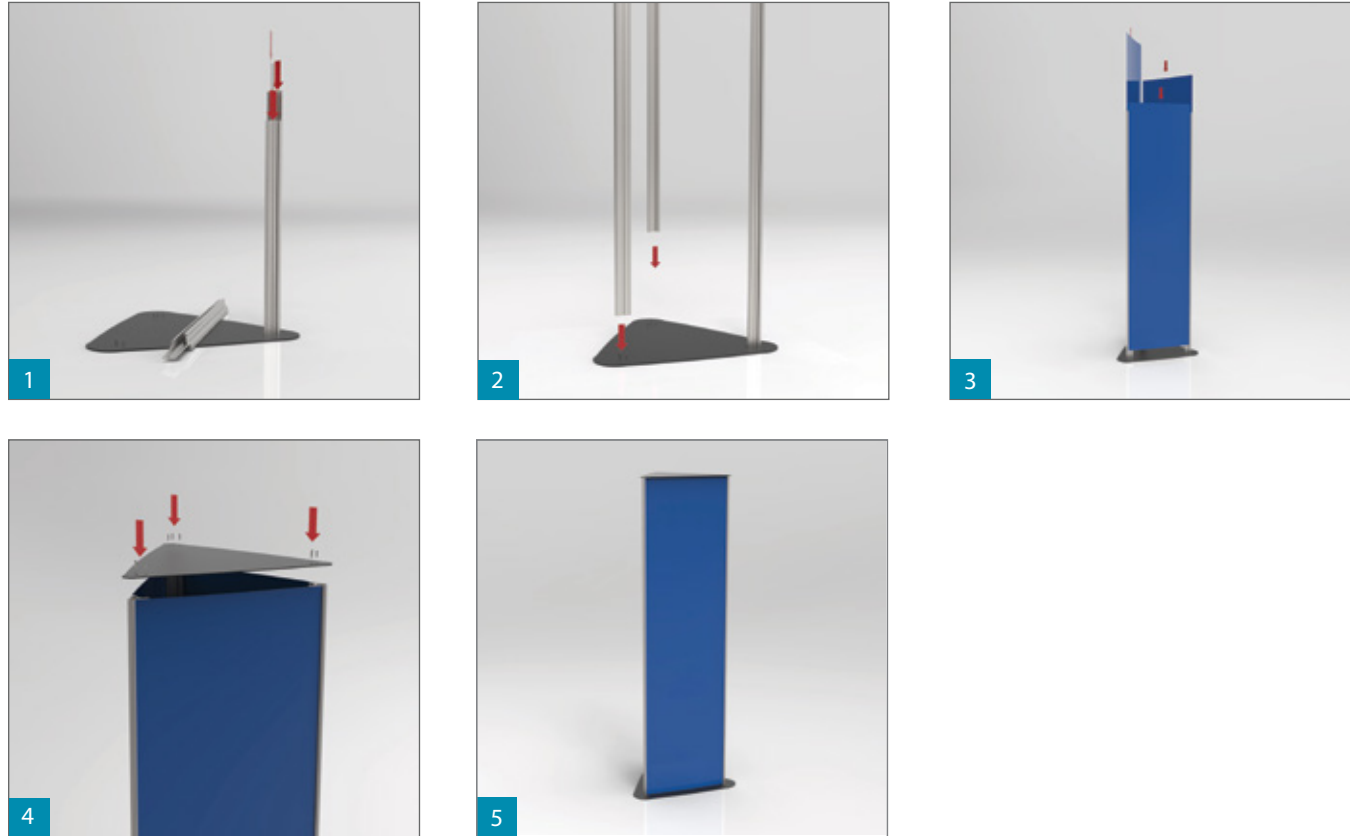

APPLICATIONS
<ul style="list-style-type: none"> * Information Sign * Directional Sign * Regulatory Signs etc.
MOUNTING POSSIBILITIES
<ul style="list-style-type: none"> * Interior Signs for Totem with base plate.
SECTION DETAILS
<ul style="list-style-type: none"> * Using TLHTP26 as eleptical base screws as base plate. * PROFILES have standard lenght of 3500 mm * Standard Finish: <ul style="list-style-type: none"> - Mill - Silver Anodized

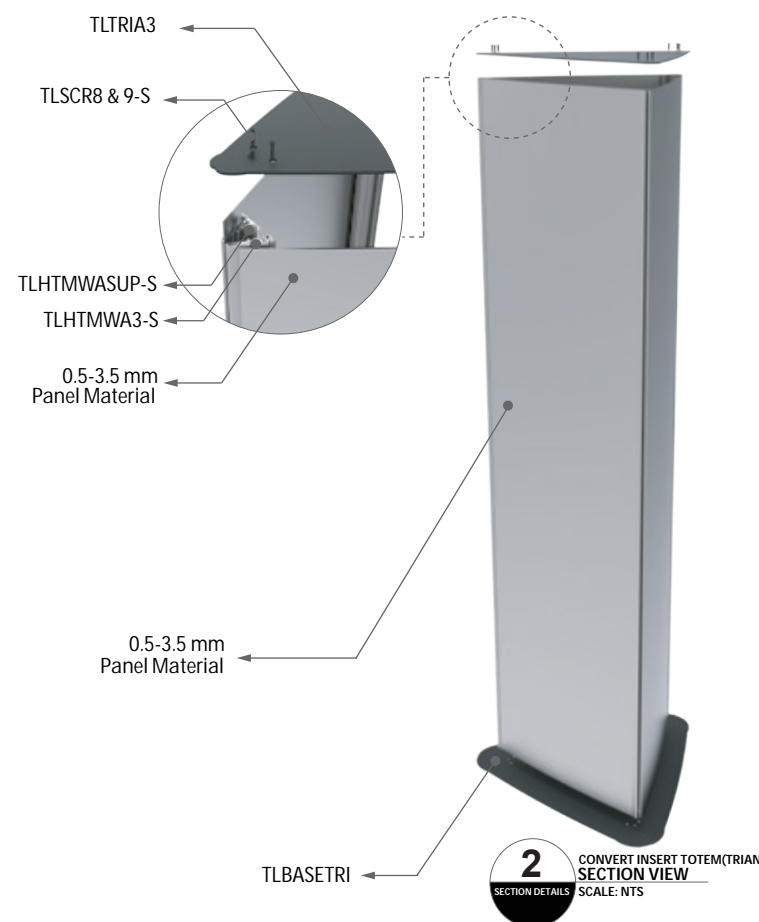

Convex Insert Totem (Square)

Fix the four posts TLHTP26 to the square base with TLSCR1.
Insert the convex profile that you desire and, after, slide the insert profile TLHTSF of your choice.
Close the square totem with 2 mm square aluminium endcap and screws.



COMPONENTS
<p>A TLSQUARE3</p>
<p>B TLHTMWA3-S</p>
<p>C TLHTMWSUP-S</p>
<p>D TLBASEQA3</p>
<p>E TLSCR9 & TLSCR5-S</p>

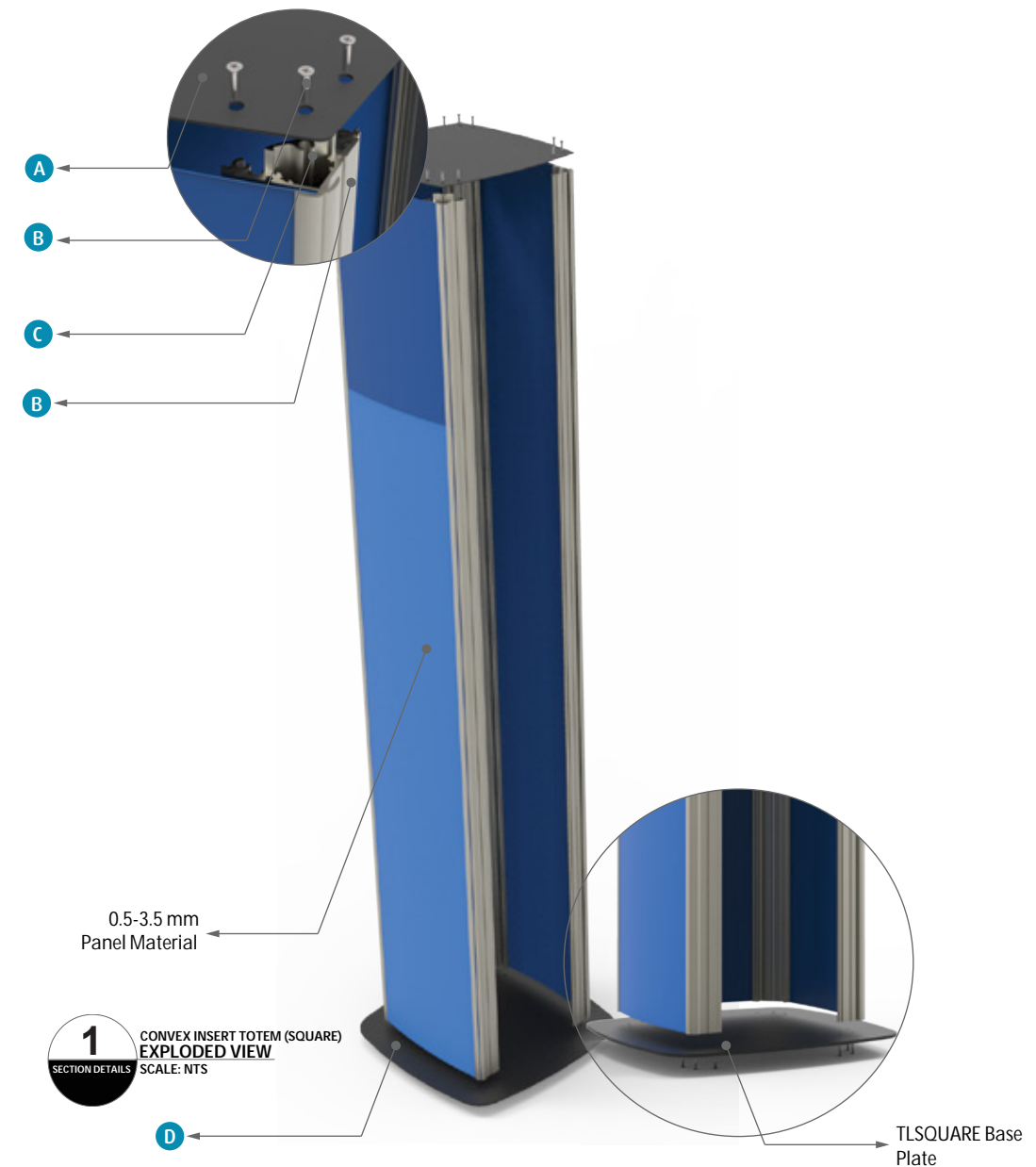

CONVEX INSERT TOTEM (SQUARE)

Assembly and Section Details

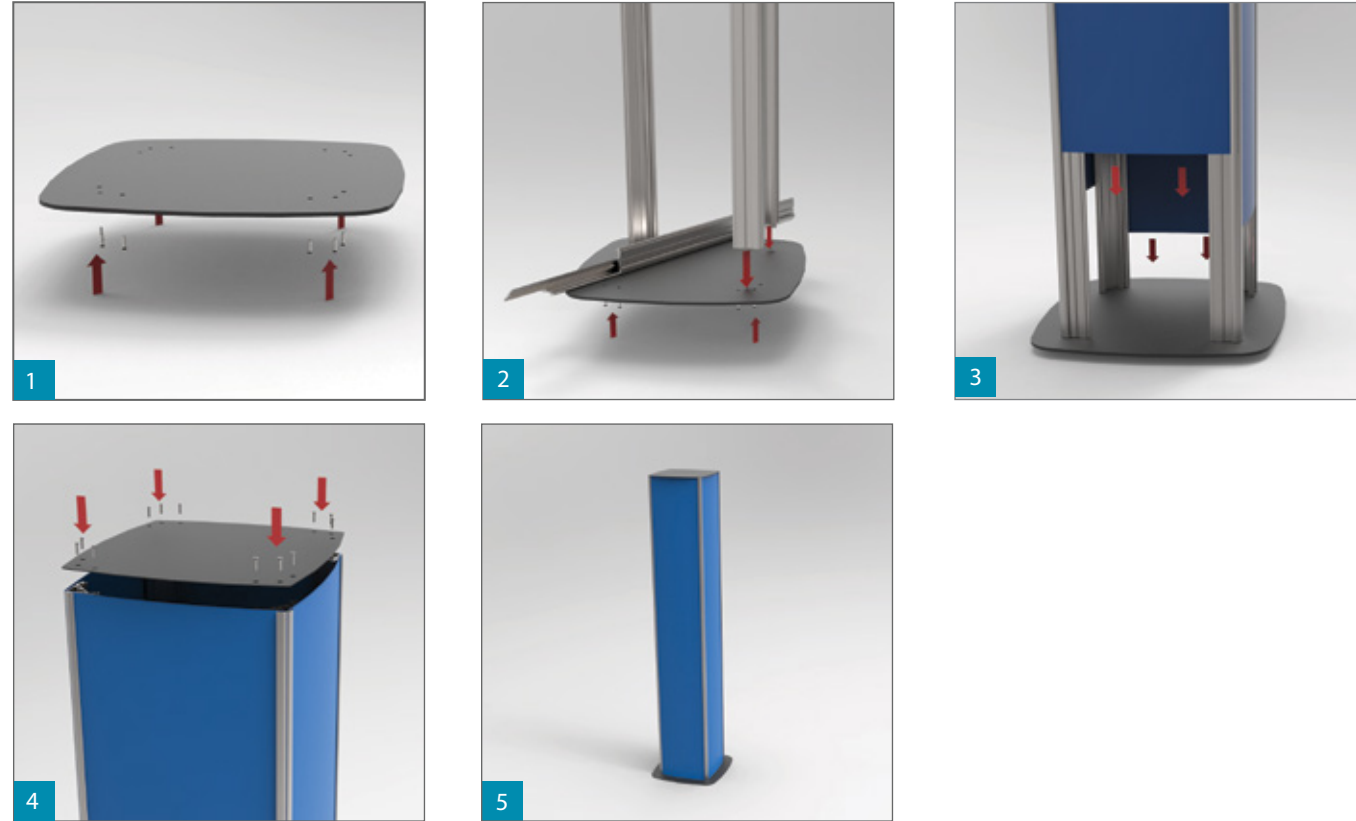

APPLICATIONS

- * Information Sign
- * Directional Sign
- * Regulatory Signs etc.

MOUNTING POSSIBILITIES

- * Interior Signs for Totem with base plate.

SECTION DETAILS

- * Using TLHTP26 as eleptical base screws as base plate.
- * PROFILES have standard lenght of 3500 mm
- * Standard Finish:
- Mill
- Silver Anodized

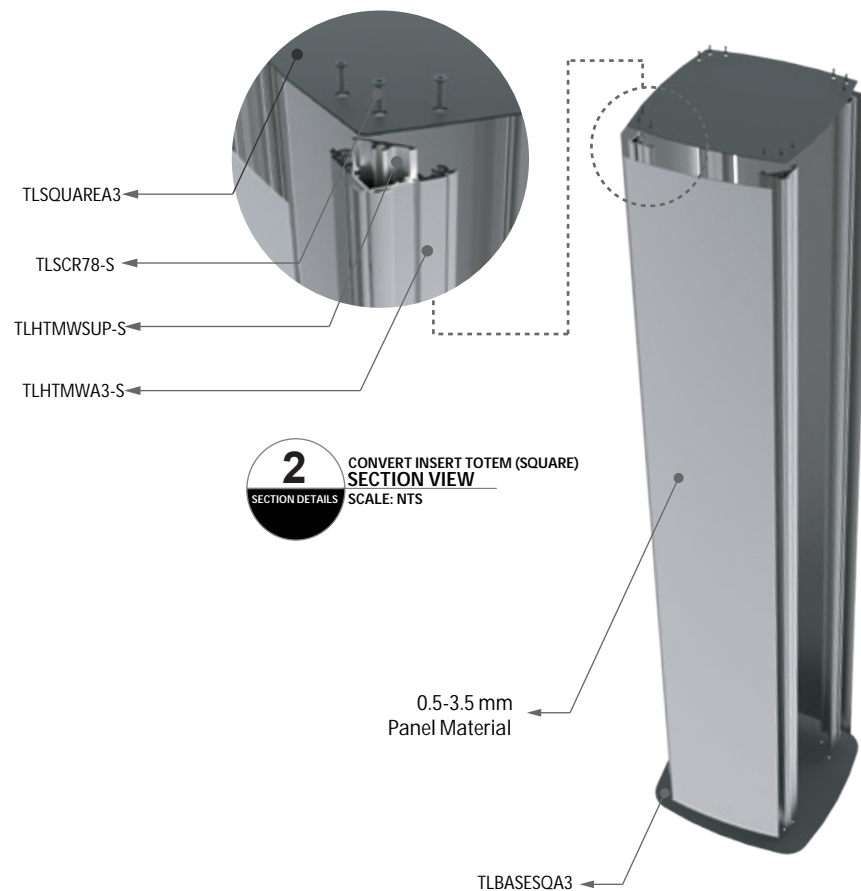

Convex Insert Totem (Hexagon)

Fix the six posts TLHTP26 to the hexagon base with TLSCR1.
Insert the convex profile that you desire and, after, slide the insert profile TLHTSF of your choice.
Close the hexagon totem with 2 mm square hexagon endcap and screws.

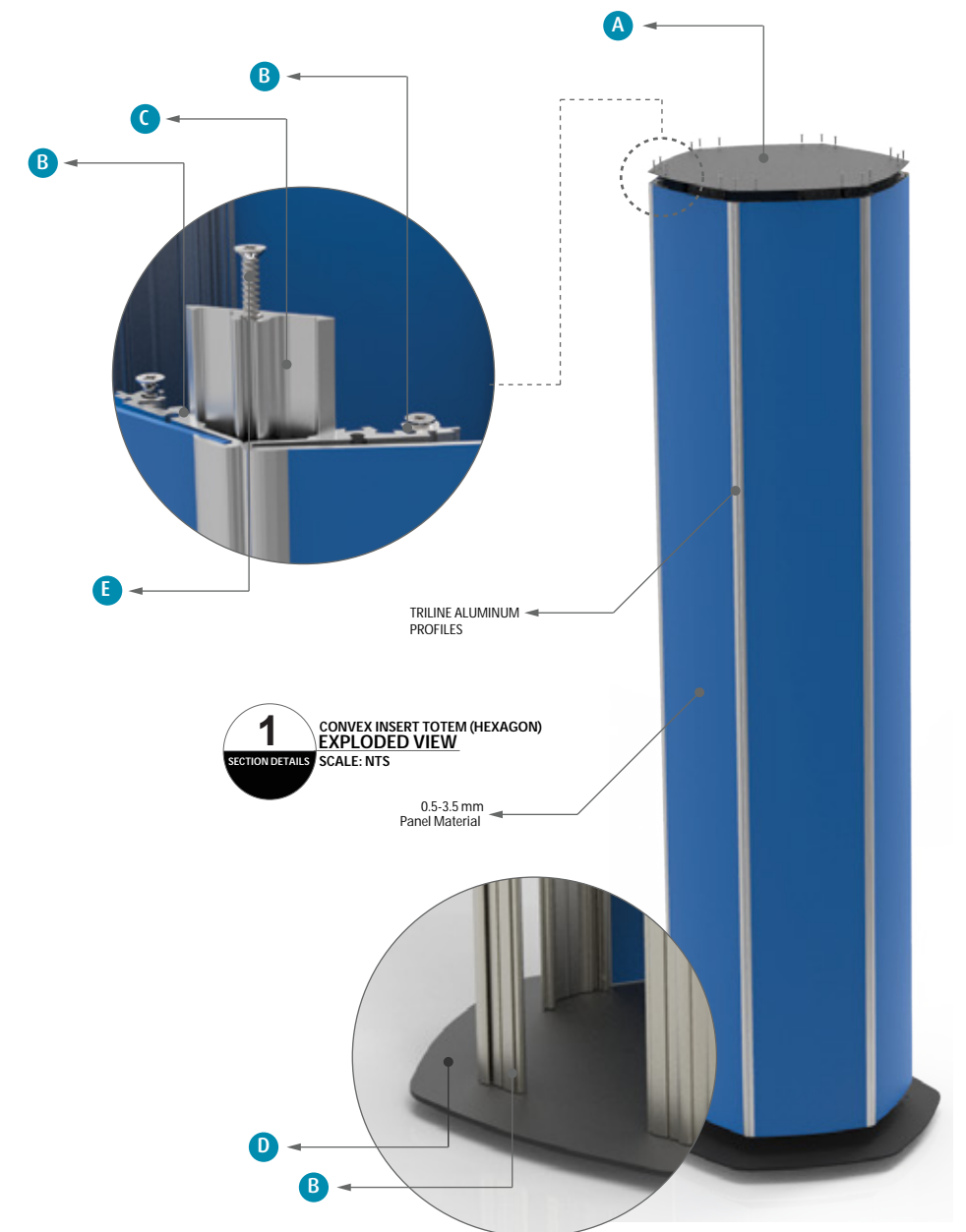
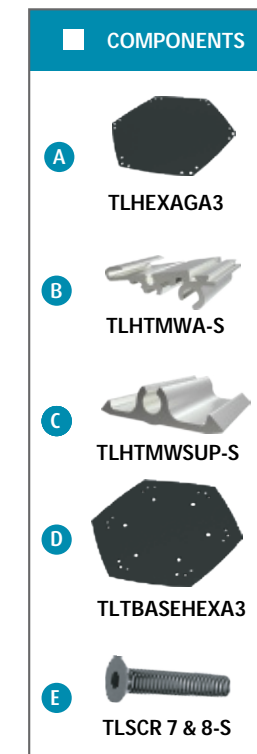

CONVEX INSERT TOTEM (HEXAGON)

Assembly and Section Details

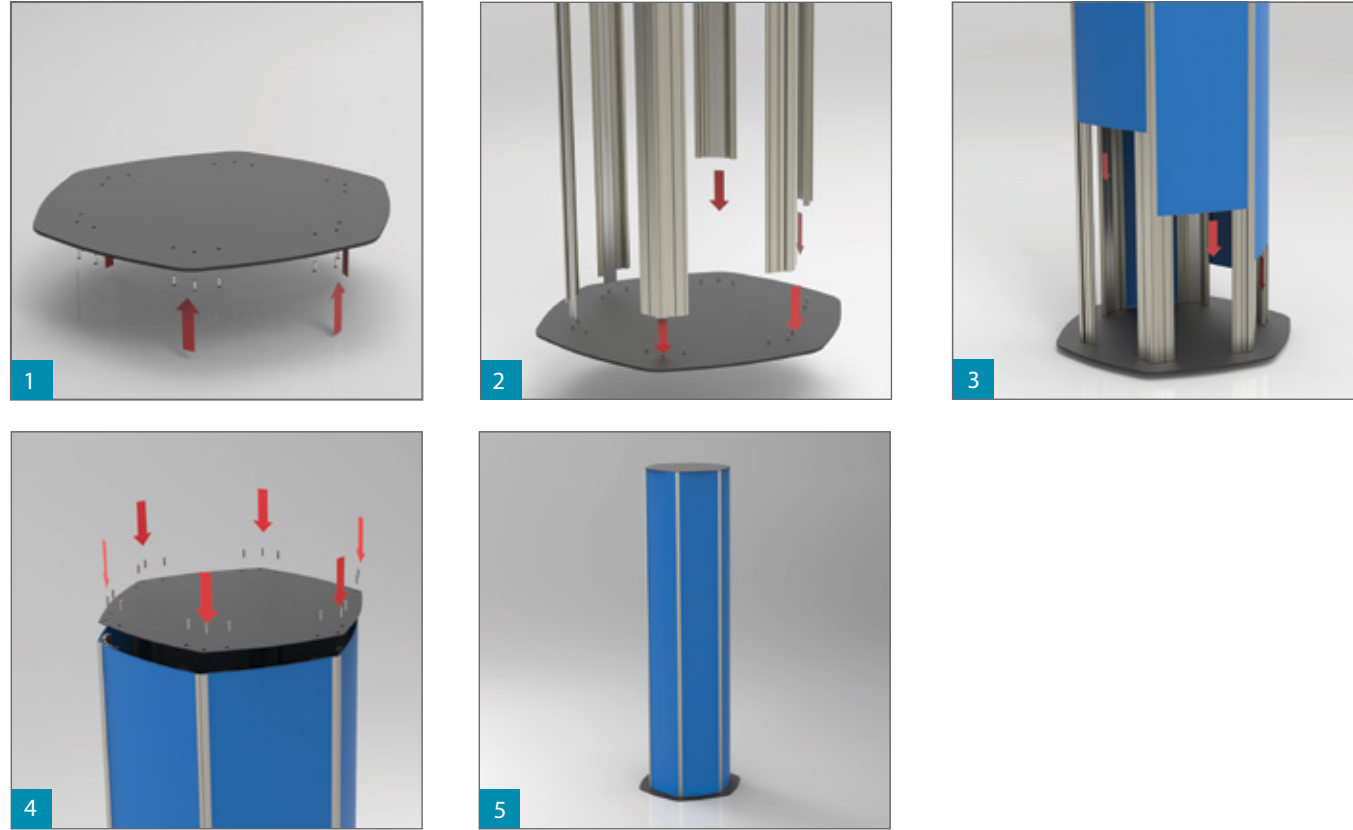

APPLICATIONS
<ul style="list-style-type: none"> * Information Sign * Directional Sign * Regulatory Signs etc.
MOUNTING POSSIBILITIES
<ul style="list-style-type: none"> * Interior Signs for Totem with base plate.
SECTION DETAILS
<ul style="list-style-type: none"> * Using TLHTP26 as eleptical base screws as base plate. * PROFILES have standard lenght of 3500 mm * Standard Finish: <ul style="list-style-type: none"> - Mill - Silver Anodized

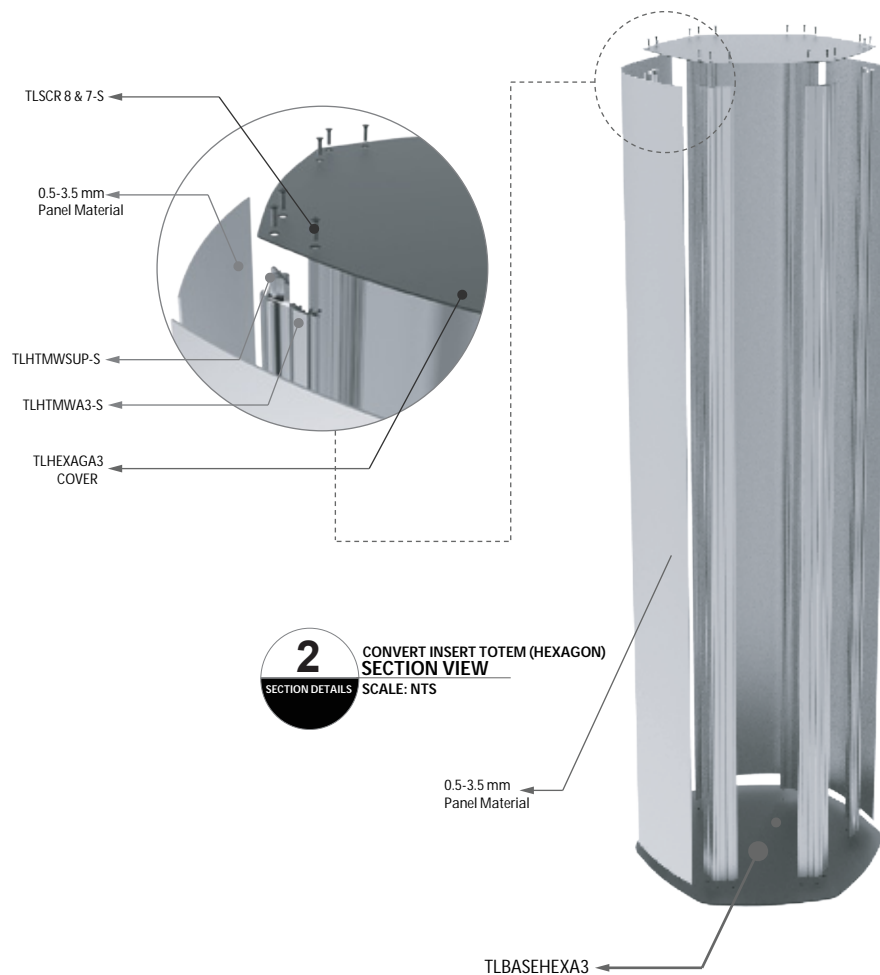

2 SECTION DETAILS
CONVERT INSERT TOTEM (HEXAGON)
SCALE: NTS

Convex Insert Flag Sign

Fix post TLHTP26 to aluminium base TLHTADU (4mm thickness) with TLSCR1, next fix it to the wall with 2 screws. Insert convex profile to the post. Slide the insert profile TLHTSF in the convex profile. The flag sign is finished with 2 mm double aluminum endcap (from 93 to 297mm) fixed with screws.

Extend your flag sign with double connector TLHTCD (available in 3 different looks, square round or ellipse). Room identification, directories, directional signs and more...



COMPONENTS
A TLHTADES186-B
B TLHTSFS-S
C TLHT155-S
D TLHTP26-S
E TLHTCDS-S
F TLHTADU186-B
G TLSCR 7 & 8-S

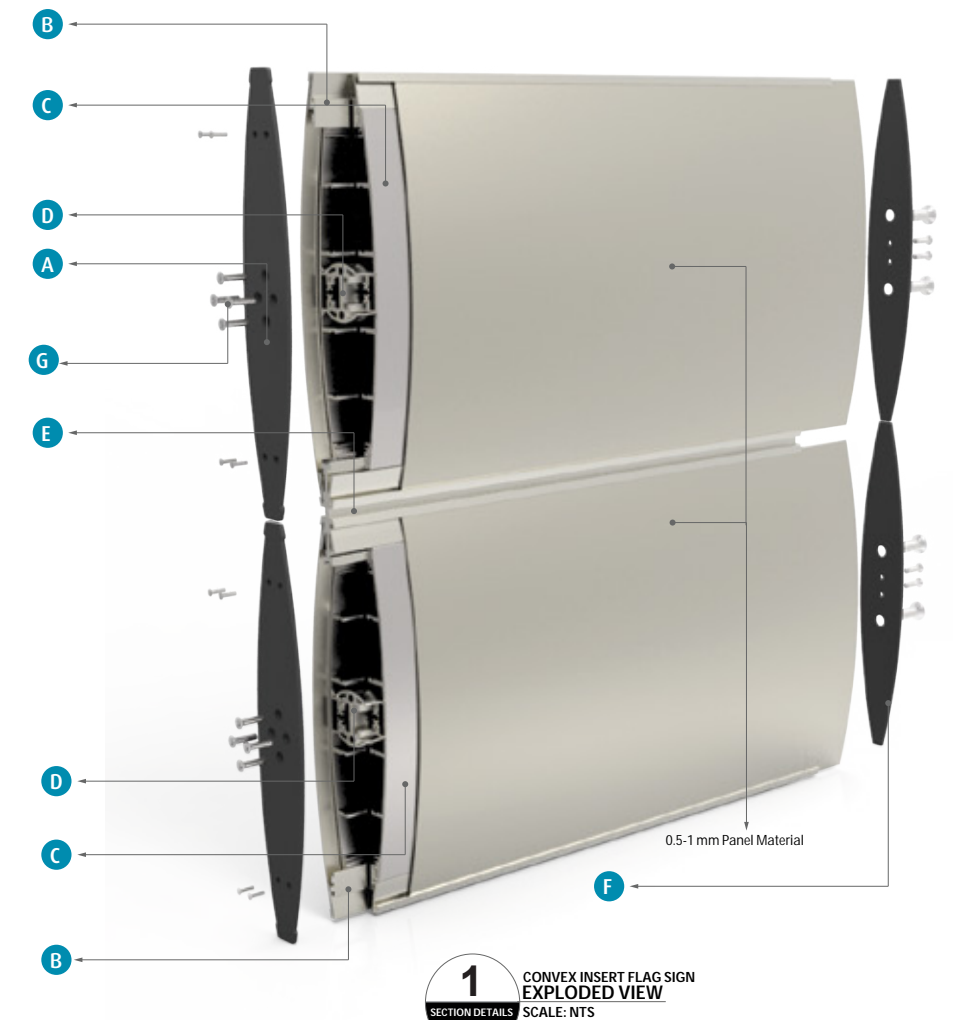

1 SECTION DETAILS
CONVEX INSERT FLAG SIGN
EXPLODED VIEW
SCALE: NTS

CONVEX INSERT(FLAG SIGN)

Assembly and Section Details

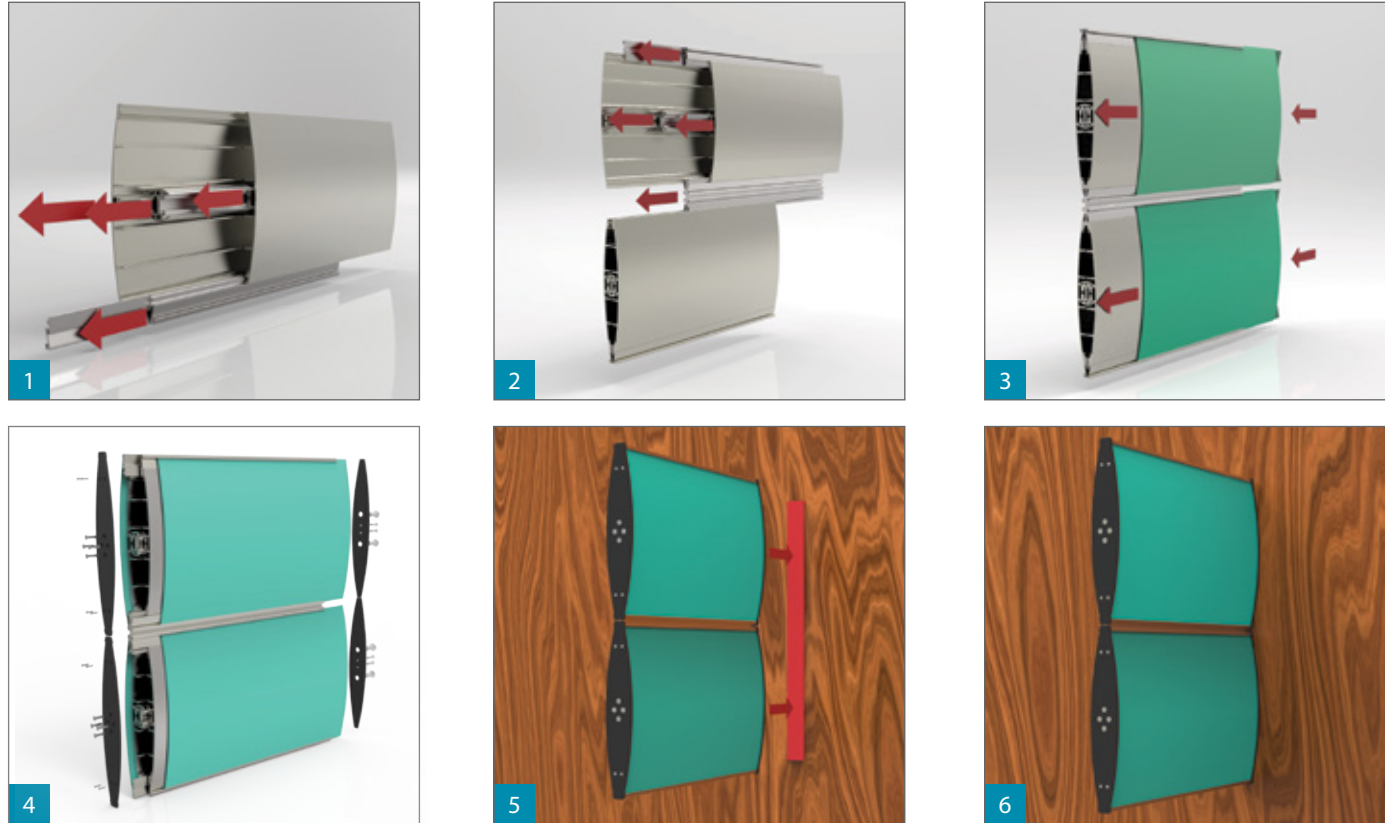

APPLICATIONS
<ul style="list-style-type: none"> * Information Sign * Room Identification * Directional Sign * Regulatory Signs etc.
MOUNTING POSSIBILITIES
<ul style="list-style-type: none"> * Interior Signs for Totem Flag Sign
SECTION DETAILS
<ul style="list-style-type: none"> * Using TLHTADU186 as eleptical base screws as base plate. * PROFILES have standard lenght of 3500 mm * Standard Finish: <ul style="list-style-type: none"> - Mill - Silver Anodized

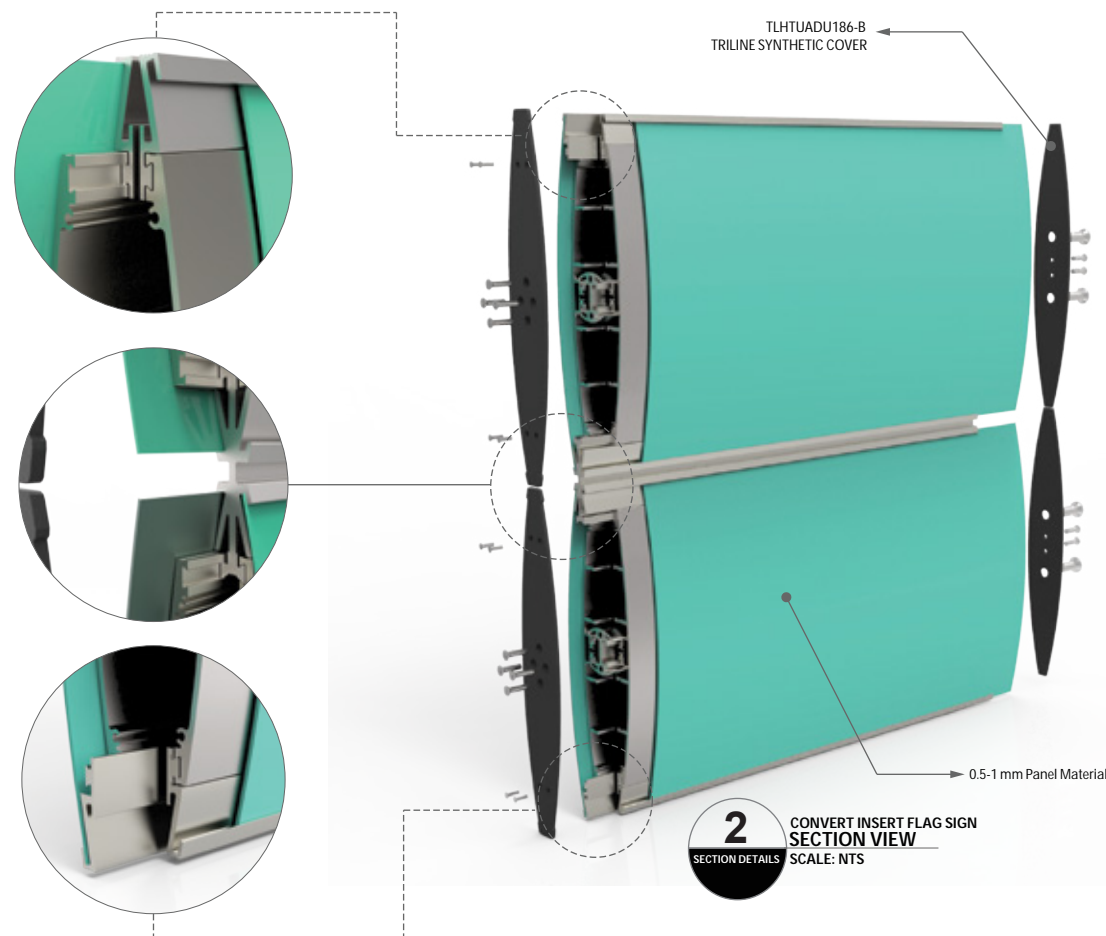

Convex Flag Sign + Tripost™

Using the profile (G)TLHTCPWI Triline has made the Hi-Tech™ more versatile. It can be used in Internal & External Signs, making the application possibilities wider.

TriPost™ columns are available up to *4 meters.



COMPONENTS
A TLHTADE186-B
B TLHTP26-S
C TLHT186-S
D TLHTCPWI-S
E TLHTC-S
F TLOPV-S
G TLPR90-S
H TLDOPR90-B
I TLSCR 7 & 8-S

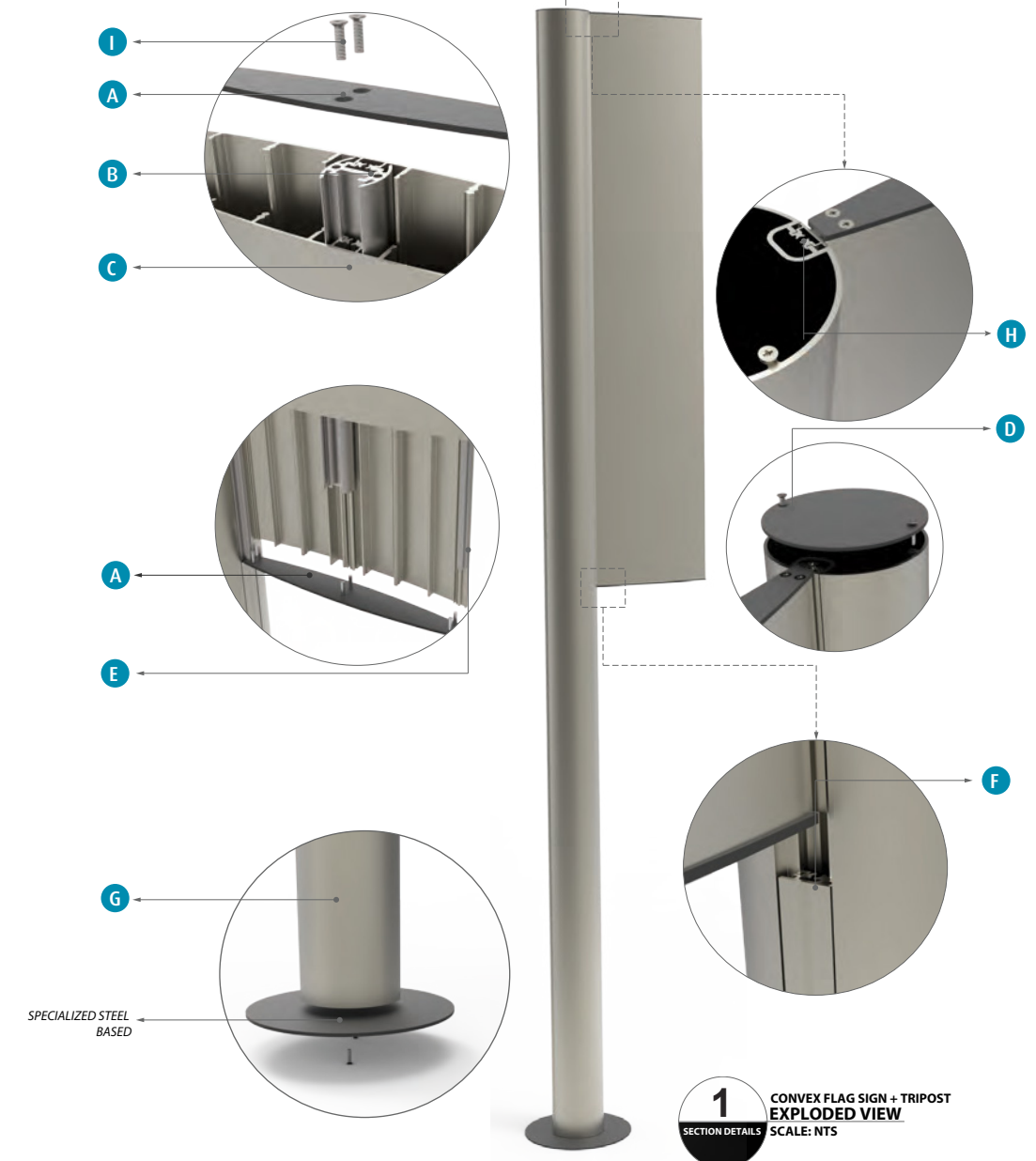

CONVEX INSERT(FLAG SIGN)

Assembly and Section Details

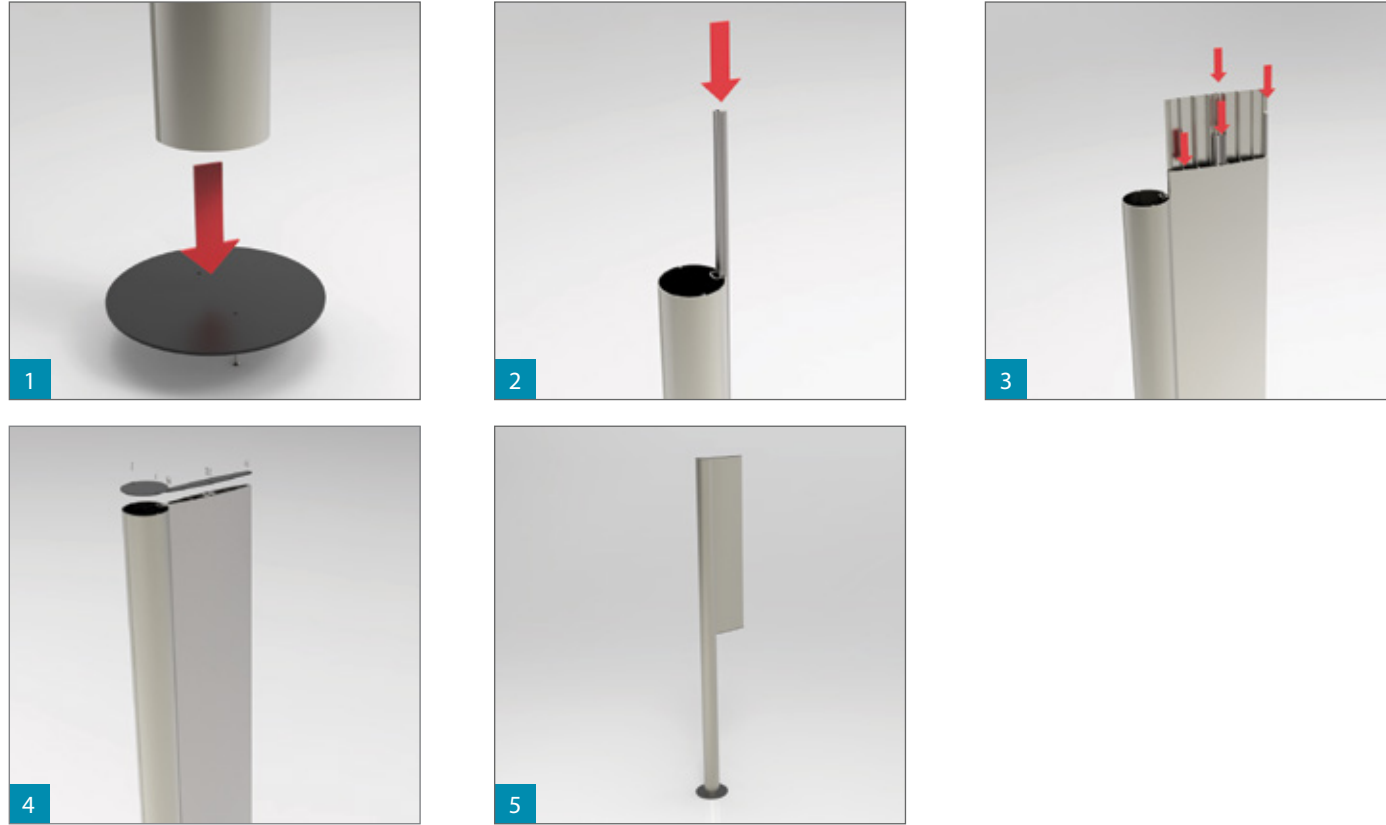

■ APPLICATIONS
<ul style="list-style-type: none"> * Information Sign * Room Identification * Directional Sign * Regulatory Signs etc.
■ MOUNTING POSSIBILITIES
<ul style="list-style-type: none"> * Interior Signs for Totem Flag Sign
■ SECTION DETAILS
<ul style="list-style-type: none"> * Using TLHTADE186 as flag sign cover base screws as base plate. * PROFILES have standard lenght of 3500 mm * Standard Finish: <ul style="list-style-type: none"> - Mill - Silver Anodized

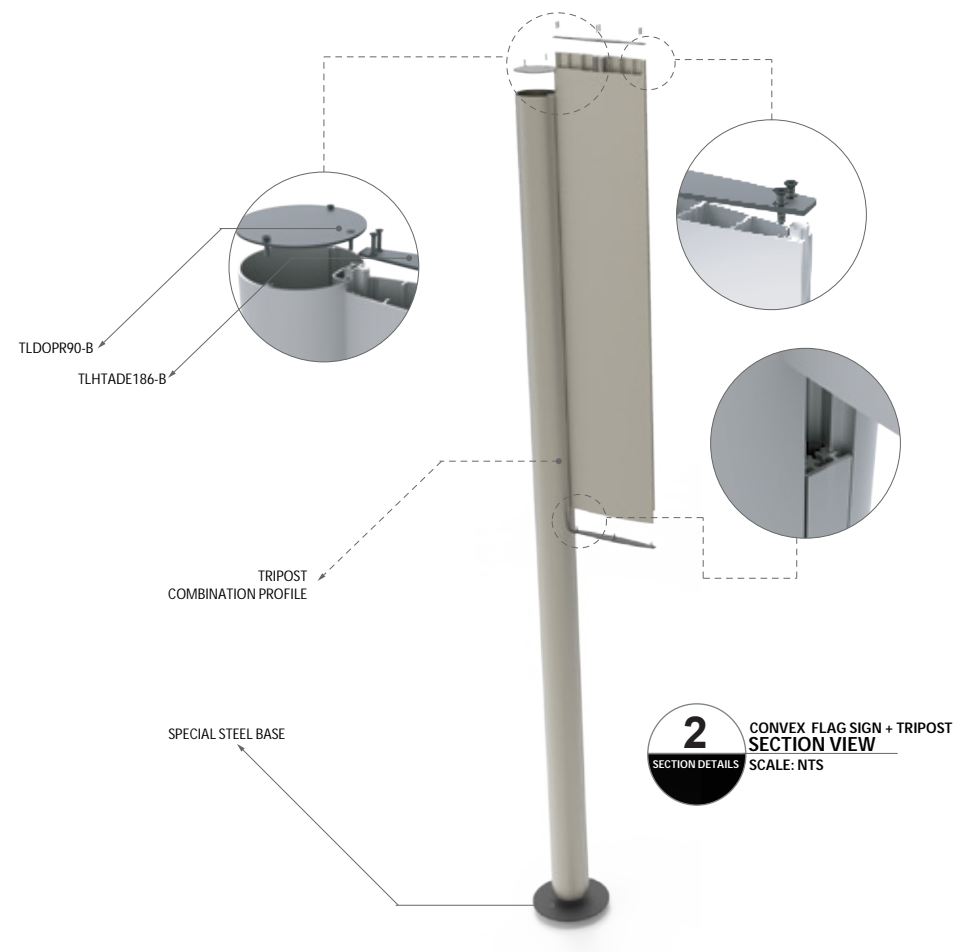

2
SECTION DETAILS
CONVEX FLAG SIGN + TRIPOST
SECTION VIEW
SCALE: NTS

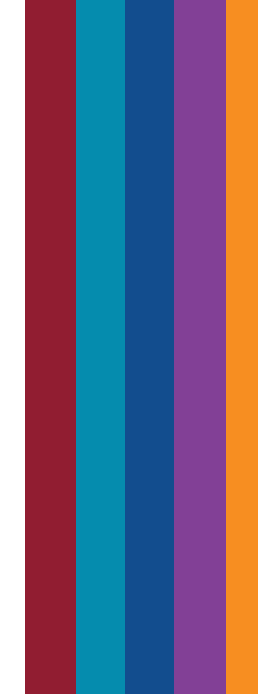

Triline®
modular signs and displays

Profiles & Accessories List











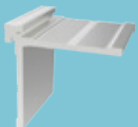

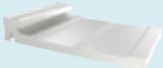

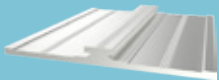

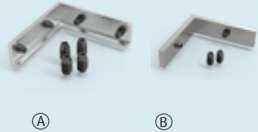

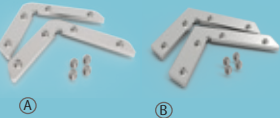

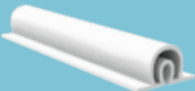

HI-TECH SYNTHETIC COVER PROFILES

49

HI-TECH SYNTHETIC COVER PROFILES

51

TRILINE GENERAL ACCESSORIES

	<div>Product Code: TLDCF90/35</div> <div>Length: 4500mm ~ 177.16 in</div> <div>Piece/Pack: 4 pcs /pack</div> <div>Finish: Anodised, Mill</div> <div>Colour: Silver</div>		<div>Product Code: TLSCRD2</div> <div>Length:</div> <div>Piece/Pack: 1 pc /pack</div> <div>Finish: Inox</div> <div>Colour: Black</div>
	<div>Product Code: TLDCF90/35</div> <div>Length: 4500mm ~ 177.16 in</div> <div>Piece/Pack: 6 pcs /pack</div> <div>Finish: Anodised, Mill</div> <div>Colour: Silver</div>		<div>Product Code: TLSCRD2.5</div> <div>Length:</div> <div>Piece/Pack: 1 pc /pack</div> <div>Finish: Inox</div> <div>Colour: Black</div>
	<div>Product Code: TLDCF90/35</div> <div>Length: 4500mm ~ 177.16 in</div> <div>Piece/Pack: 6 pcs /pack</div> <div>Finish: Anodised, Mill</div> <div>Colour: Silver</div>		<div>Product Code: TLKEY</div> <div>Length:</div> <div>Piece/Pack: 5 pcs /pack</div> <div>Finish: Stainless Steel</div> <div>Colour: Silver</div>
	<div>Product Code: TLANGLE45/17mm - TLANGLE45/10mm</div> <div>Length:</div> <div>Piece/Pack: 10 pcs /pack</div> <div>Finish: Galvanized</div> <div>Colour: Black</div>		<div>Product Code: TLSCR1</div> <div>Size: M4 x 20mm</div> <div>Piece/Pack: 50 pcs /pack</div> <div>Finish: Stainless Steel</div> <div>Colour: Black, Grey</div>
	<div>Product Code: TLBRAC-10G / TLBRAC-13G</div> <div>Length: 58mm/ 8mm - 60mm/10mm</div> <div>Piece/Pack: 40 pcs /pack</div> <div>Finish: Galvanized</div> <div>Colour: Silver</div>		<div>Product Code: TLSCR2</div> <div>Length: M4 x 6mm</div> <div>Piece/Pack: 200 pcs /pack</div> <div>Finish: Steel</div> <div>Colour: Black, Grey</div>
	<div>Product Code: TSPRING-7G</div> <div>Length:</div> <div>Piece/Pack: 100 pcs /pack</div> <div>Finish: Semi Opaque</div> <div>Colour:</div>		<div>Product Code: TLSCR3</div> <div>Length:</div> <div>Piece/Pack: 250 pcs /pack</div> <div>Finish: Steel</div> <div>Colour: Black, Grey</div>
	<div>Product Code: TLBPS</div> <div>Length: 4500mm ~ 177.16 in</div> <div>Piece/Pack: 10 pcs /pack</div> <div>Finish: Plastic</div> <div>Colour: White</div>		<div>Product Code: TLSCR4</div> <div>Length: M8 x 40mm</div> <div>Piece/Pack: 6 pcs /pack</div> <div>Finish: Stainless Steel</div> <div>Colour: Black, Grey</div>
	<div>Product Code: TLRMAGNET</div> <div>Diameter</div> <div>Piece/Pack: 10 pcs /pack</div> <div>Finish:</div> <div>Colour: Silver</div>		<div>Product Code: TLSCR5</div> <div>Length: M5 x 12 mm</div> <div>Piece/Pack: 100 pcs /pack</div> <div>Finish: Stainless Steel</div> <div>Colour: Black, Grey</div>
	<div>Product Code: TLEST</div> <div>Length: 3500mm ~ 137.80 in</div> <div>Piece/Pack: 6 pcs /pack</div> <div>Finish: Mill</div> <div>Colour: Silver</div>		<div>Product Code: TLSCR6</div> <div>Length: M5 x 16 mm</div> <div>Piece/Pack: 40 pcs /pack</div> <div>Finish: Stainless Steel</div> <div>Colour: Black, Grey</div>
	<div>Product Code: TLOPH (Suspension Set)</div> <div>Length: 800 mm Steel Cable</div> <div>Piece/Pack: 2 pcs /pack</div> <div>Finish: Inox, Mill Aluminum</div> <div>Colour: Silver</div>		<div>Product Code: TLSCR7</div> <div>Length: dia. 3.5 mm x 9.5 mm</div> <div>Piece/Pack: 250 pcs /pack</div> <div>Finish: Steel</div> <div>Colour: Black, Grey</div>
			<div>Product Code: TLSCR8</div> <div>Length: dia. 2.9 mm x 6.5 mm</div> <div>Piece/Pack: 250 pcs /pack</div> <div>Finish: Steel</div> <div>Colour: Black, Grey</div>
			<div>Product Code: TLSCR9</div> <div>Length: M6 x 40mm</div> <div>Piece/Pack: 6 pcs /pack</div> <div>Finish: Stainless Steel</div> <div>Colour: Black, Grey</div>

ALLIANCE™

HI-TECH™

TRI-SIGN™

TRI-POSTS™

SPLENDID™

THE TRI-SIGN™

CLASSIC IN APPROACH BUT TOTALLY MULTIFUNCTIONAL
Straight designs suitable for all architectural applications

HIGHLY STURDY AND TECHNICALLY DYNAMIC
Convex design with assorted options

BRACING ELEGANCE AND OPERATIONAL CONVENIENCE
Ultra slim frames with ingenious efficiency

PAGE 53 - 66

MOST FUNCTIONAL POST BASED SYSTEM
Post and Panel, Totems, Pylons and much more

INNOVATIVE AND DYNAMIC
Slim designed signed boxes and display systems

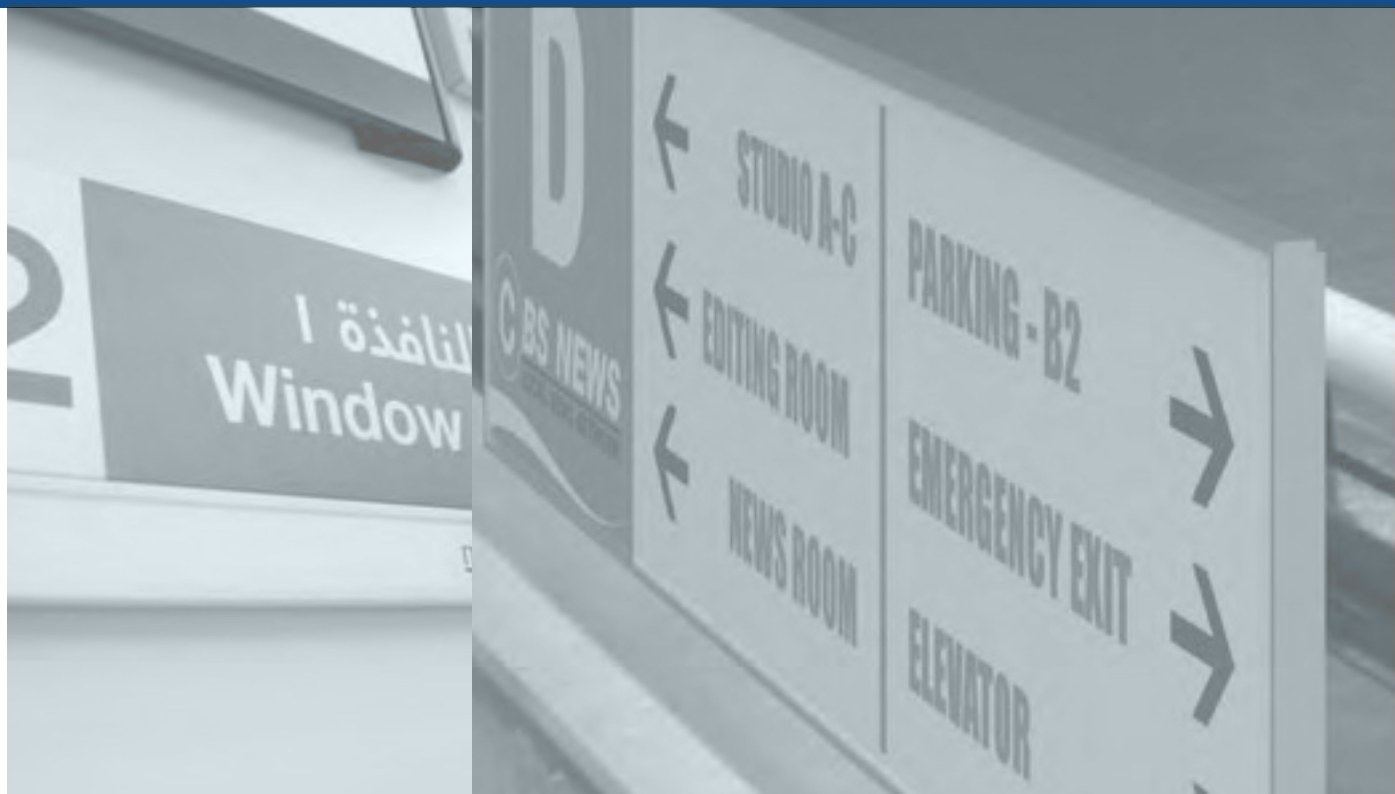

Ultra Slim Design

TRI-SIGN™

With Ingenious Efficiency



FEATURES

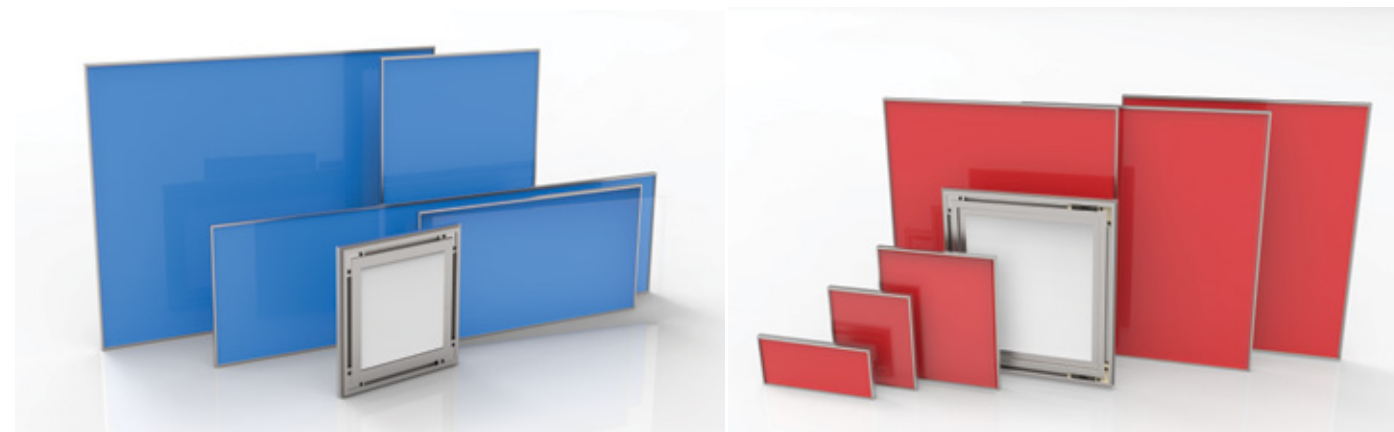

An attractive off-the-shelf modular sign system that is well structured with variety of components combination.

Tri-Sign was created with versatility that provides unlimited design variation achieving the simple, aesthetic look with bold and strong features.

Tri-Sign gives also a modern appearance for indoor flexible wayfinding solution that can be used as wall mounted, projected and suspended application with sleek results of clean installation.

- Quick and Easy to Install
- Ready - Made Features
- Anti-Vandalism and Anti-Theft features
- Standard measurement from 52mm up to 840mm
- Offers a sophisticated alternative to snap frame



TRI-SIGN FLEX READY MADE (Wall Mounted)

FLEX is-of-the-shelf, prefabricate with sophisticated look by spring loaded versatile sign system. It Can be installed & effortlessly constructed with double sided tape or by using the adjustable wall mount component that fit for frequent sign updates requirement such as hospital, corporate offices etc.

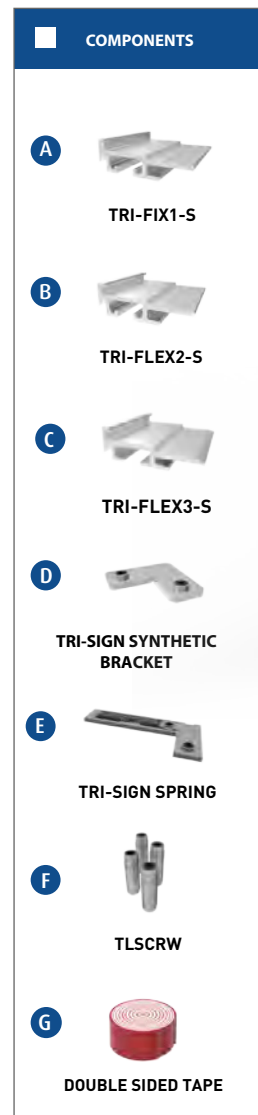
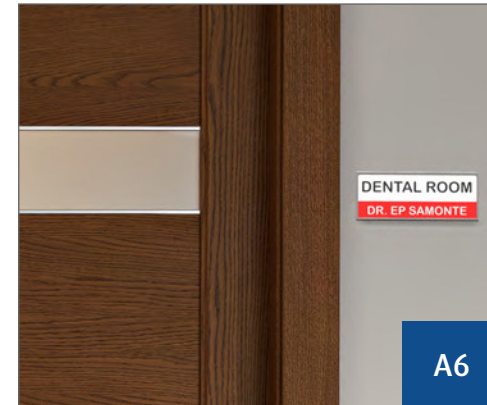
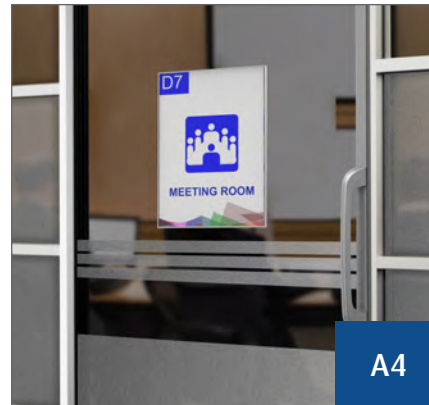

TRI-SIGN FLEX READY MADE (Wall Mounted)

ASSEMBLY

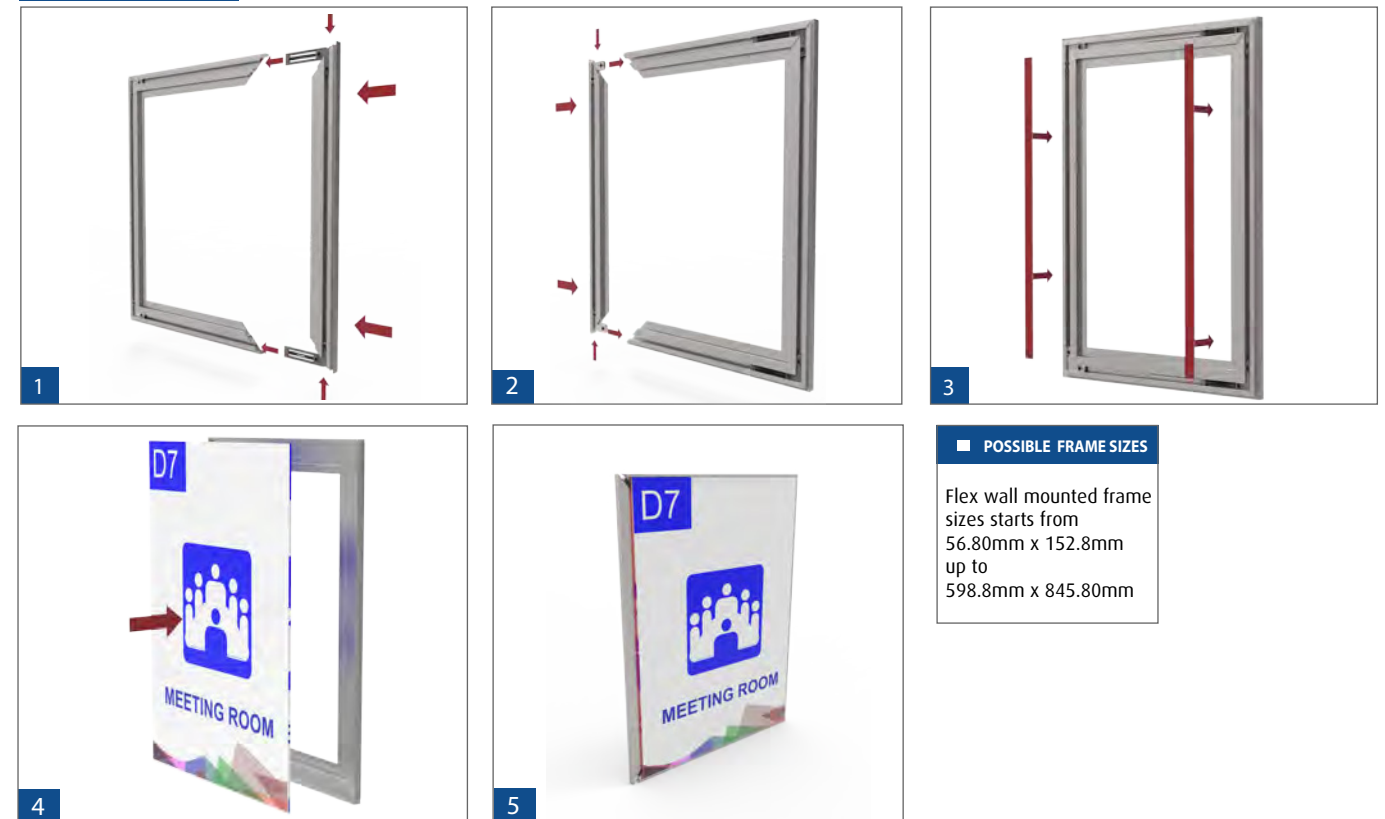

ASSEMBLING

Trisign Flex ready made, wall mounted:

* Attached spring locked on the right side of the frame on TRIFLEX-3 Aluminum profile.

* Connect synthetic Angle on the left side of the frame on TRIFLEX-2 Aluminum profile.

* Reconnect 4 sides of frame for easy assemble, with TLSCRW on spring side.

MOUNTING POSSIBILITIES

- * Double Sided Tape
- * Glued with sticky plug

APPLICATIONS

- * Vinyl Lettering
- * Direct Digital Printing
- * Paper Insert

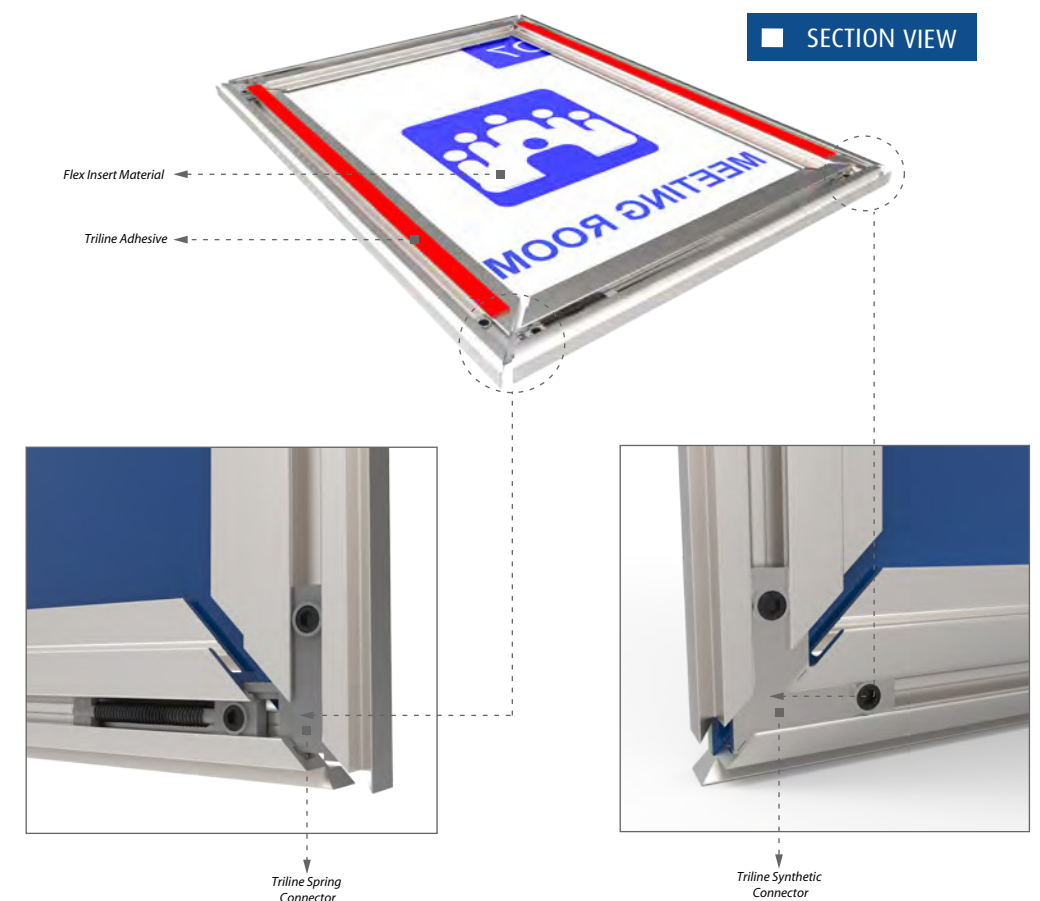

TRI-SIGN FLEX (Suspended)

Tri-sign Suspended sign is a contemporary sign that offer a stylish twist to create hanging directional system, and can be used either Tri-Sign system the FLEX or FIX application. Ideal for double sided sign and available in set of sizes for flexibility and durability.



COMPONENTS

A

TRI-FIX1-S

B

TRI-FLEX2-S

C

TRI-FLEX3-S

D

TRI-SIGN BRACKET

E

TRI-SIGN SPRING

F

TLSCRW

G

DOUBLE SIDED TAPE

H

TLOPH SUSPENSION

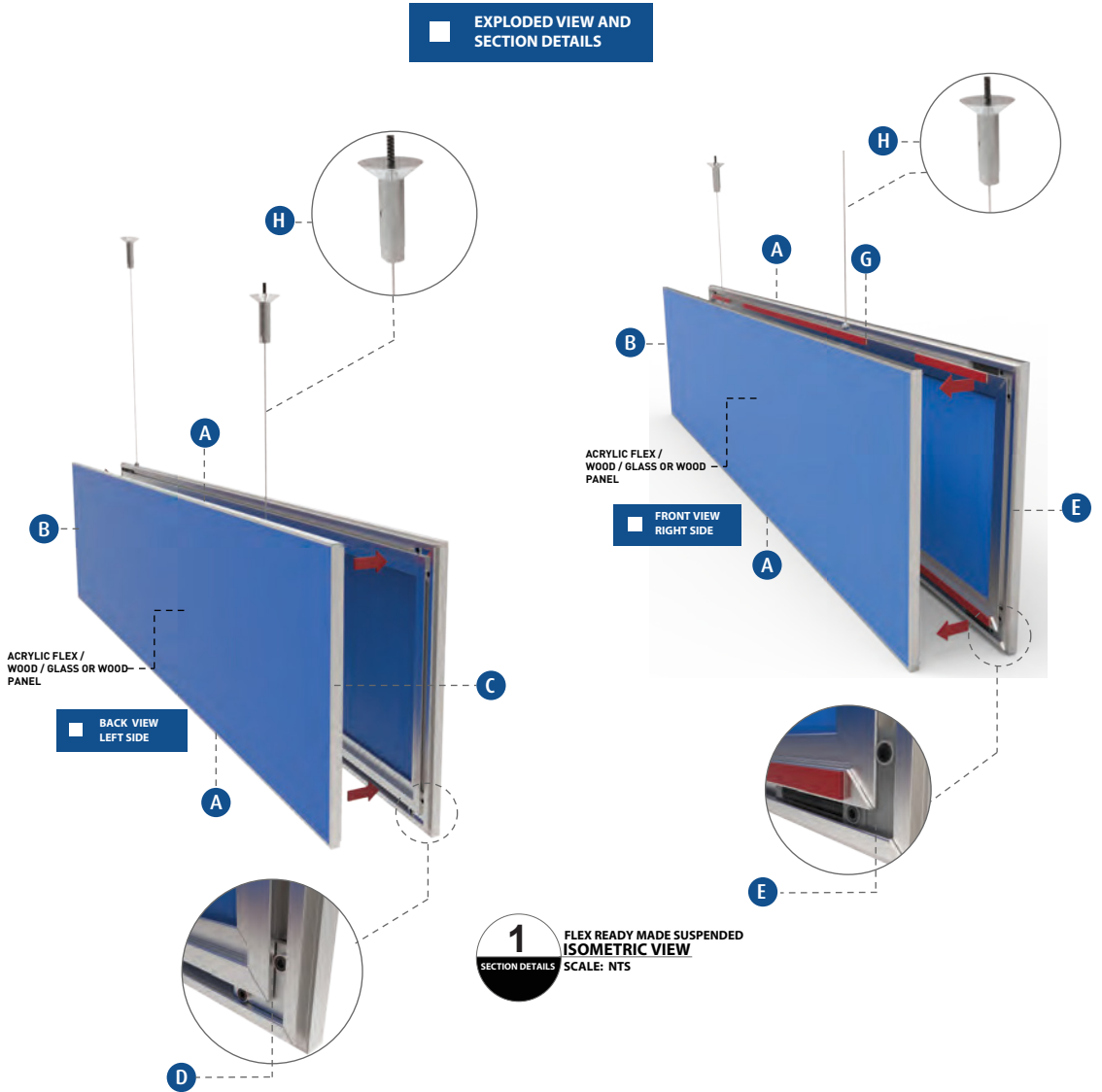

TRI-SIGN FLEX READY MADE (Suspended)

ASSEMBLY

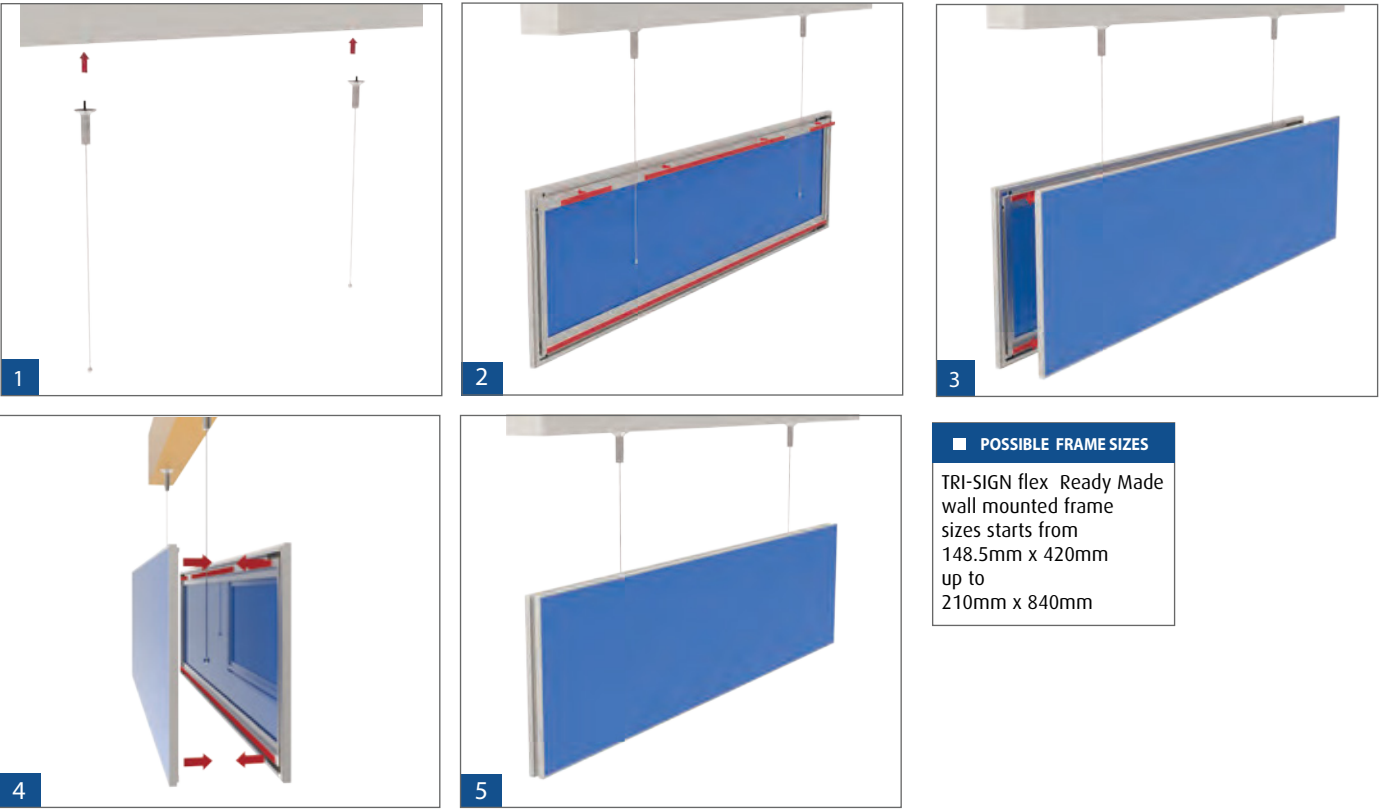

POSSIBLE FRAME SIZES

TRI-SIGN flex Ready Made wall mounted frame sizes starts from 148.5mm x 420mm up to 210mm x 840mm

ASSEMBLING

Trisign Flex ready made, Suspended:

- * With Trisign Spring and bracket with assemble frame combined together to create a Flex or Clip suspension Frame Sign.
- * Connect synthetic Angle on the left side of the frame on TRIFLEX-2 Aluminum profile.
- * Reconnect 4 sides of frame for easy assemble, with TLSCRW on spring side.

MOUNTING POSSIBILITIES

- * Double Sided Tape
- * Glued with sticky plug

APPLICATIONS

- * Vinyl Lettering
- * Direct Digital Printing
- * Paper Insert

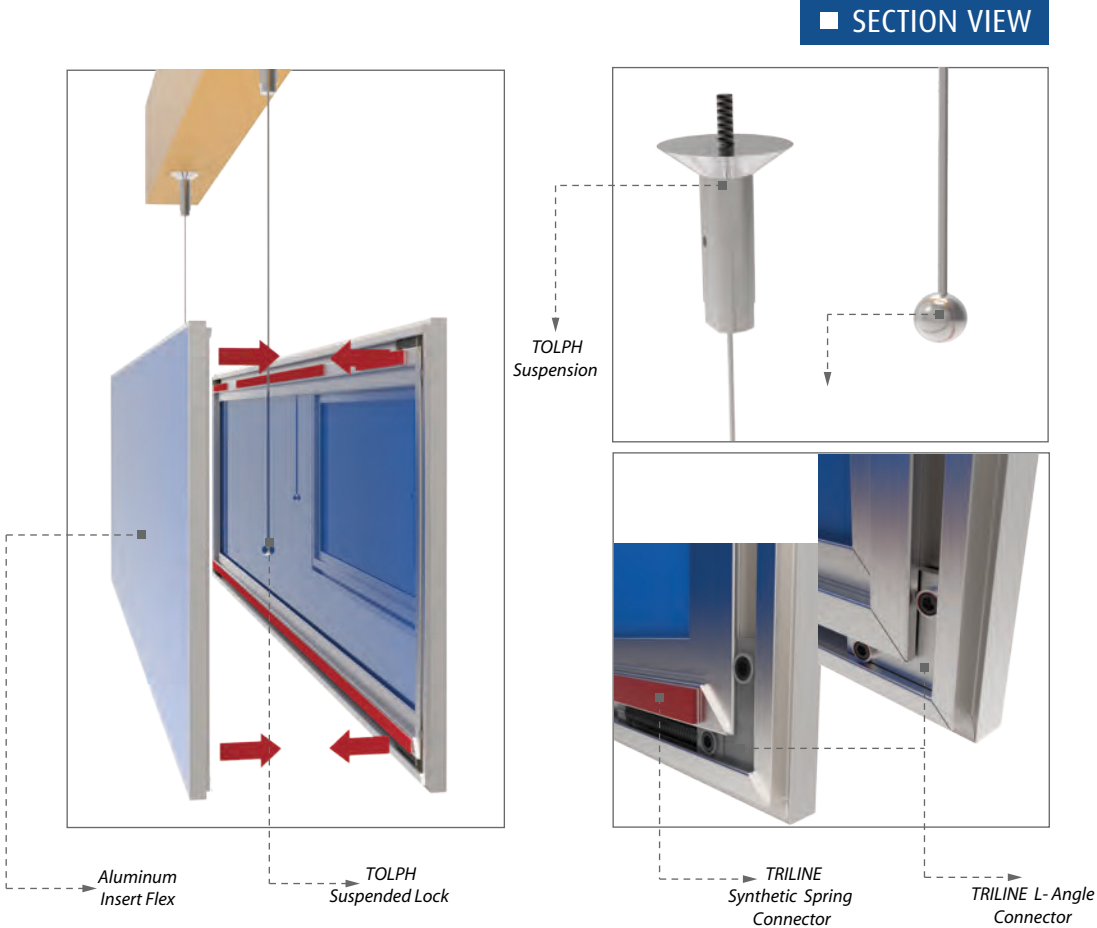

TRI-SIGN FLEX READY MADE (Projected))

Is a prestigious signage system with a stunning anodized finished and can be used either Tri-sign Flex or Tri-Sign Fix Application. Ideal for double sided and available in set of sizes for flexibility and durability.

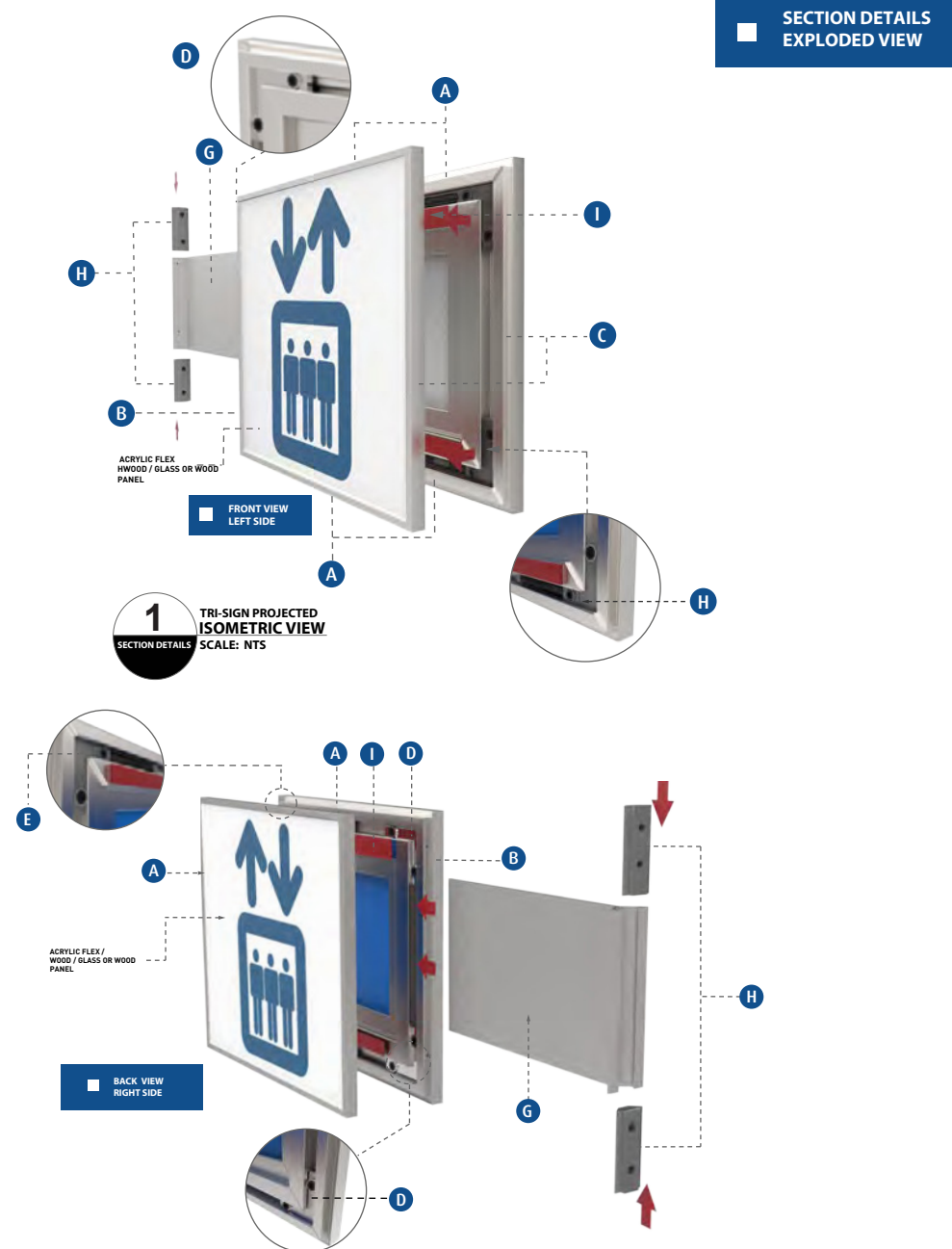
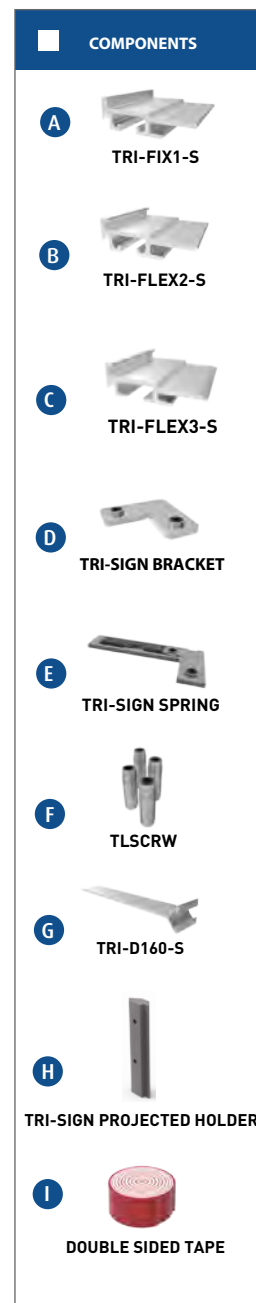
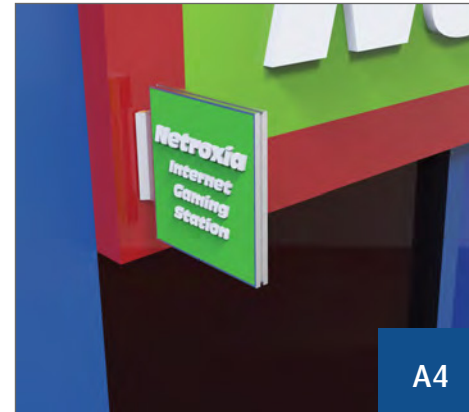
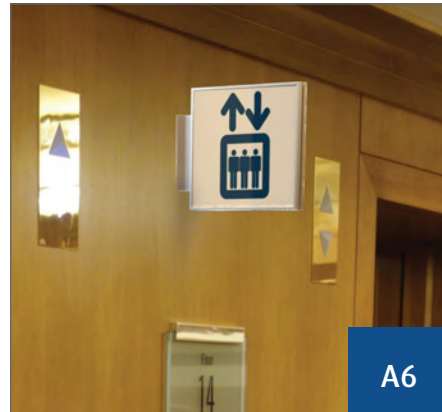

TRI-SIGN FLEX READY MADE (Projected)

ASSEMBLY

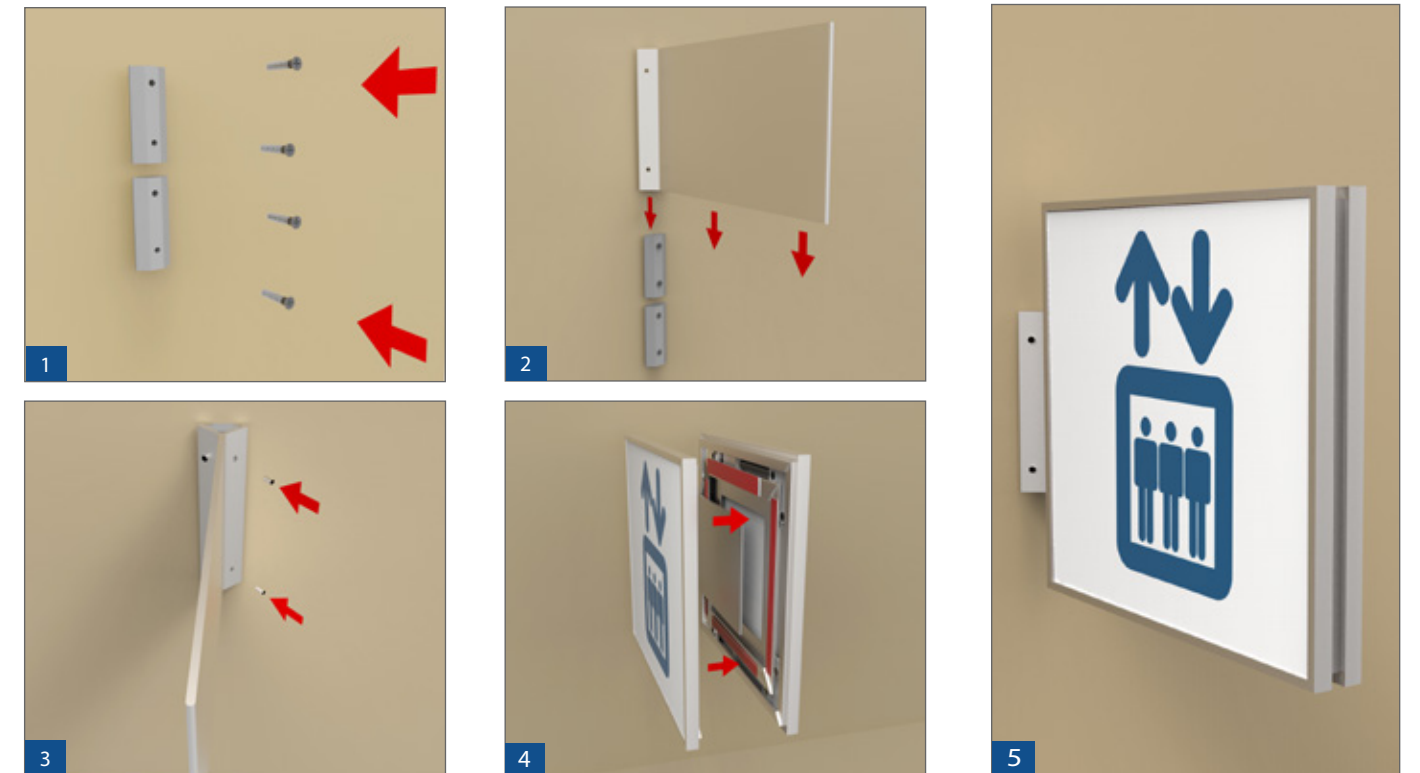

ASSEMBLING

Trisign Flex ready made, Projected:

* With Trisign Spring and bracket with assemble frame combined together to create a Flex or Clip projected Frame Sign.

* Connect synthetic Angle on the left side of the frame on TRIFLEX-2 Aluminum profile.

* Reconnect 4 sides of frame for easy assemble, with TLSCRW on spring side.

MOUNTING POSSIBILITIES

* Double Sided Tape
* Glued with sticky plug

APPLICATIONS

* Vinyl Lettering
* Direct Digital Printing
* Paper Insert

SECTION VIEW

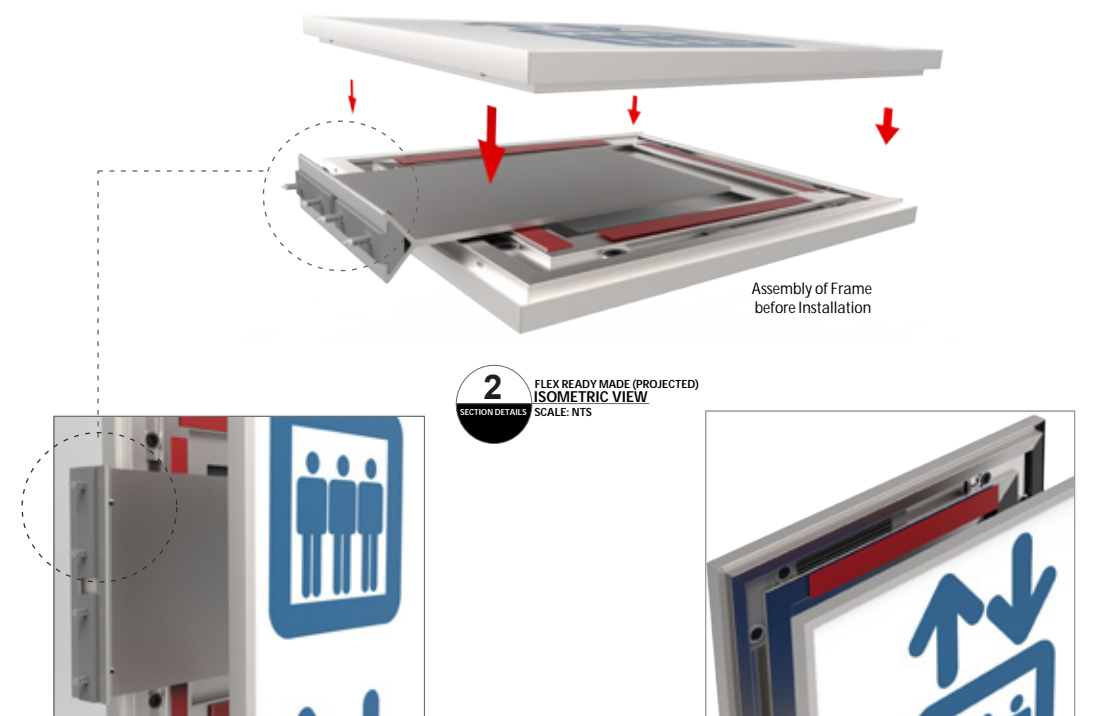

TRI-SIGN CLIP FIX (Wall Mounted)

Fix provides a reliable way and easy to mounth using double sided tape which don't require constant changes to create contemporary system for offices, hospital, etc. Frames are suited for customized materials once constructed.



SECTION DETAILS

COMPONEN

- A TRI-FIX1-S
- B SYNTHETIC CLIP
- C TRI-SIGN SYNTHETIC BRACKET
- D DOUBLE SIDED TAPE
- D TLSCRW / ALLEN SCREW

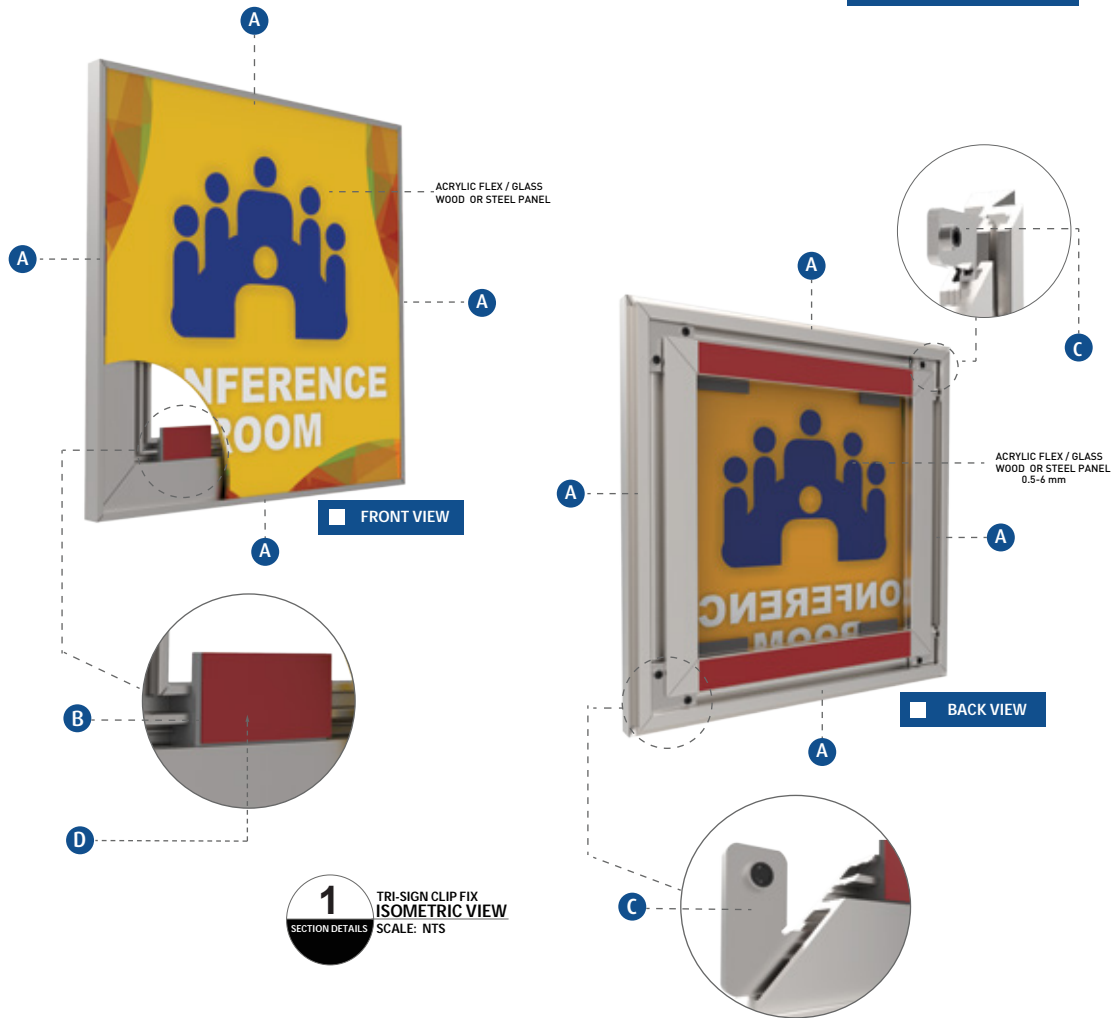

1 TRI-SIGN CLIP FIX ISOMETRIC VIEW SCALE: NTS

CLIP FIX READY MADE (Wall Mounted)

ASSEMBLY



ASSEMBLING

Trisign Clip Fix Ready made, wall mounted:

- *Connect synthetic Angle on all sides of the frame using TRI-FIX1-s Aluminum profile.
- * Reconnect 4 sides of frame for easy assemble, with TLSCRW on spring side.
- * Synthetic clip fix holds Aluminum plate material with glued 3M adhesive material.

MOUNTING POSSIBILITIES

- * Double Sided Tape
- * Glued with sticky plug

APPLICATIONS

- * Vinyl Lettering
- * Direct Digital Printing
- * Paper Insert

SECTION VIEWS

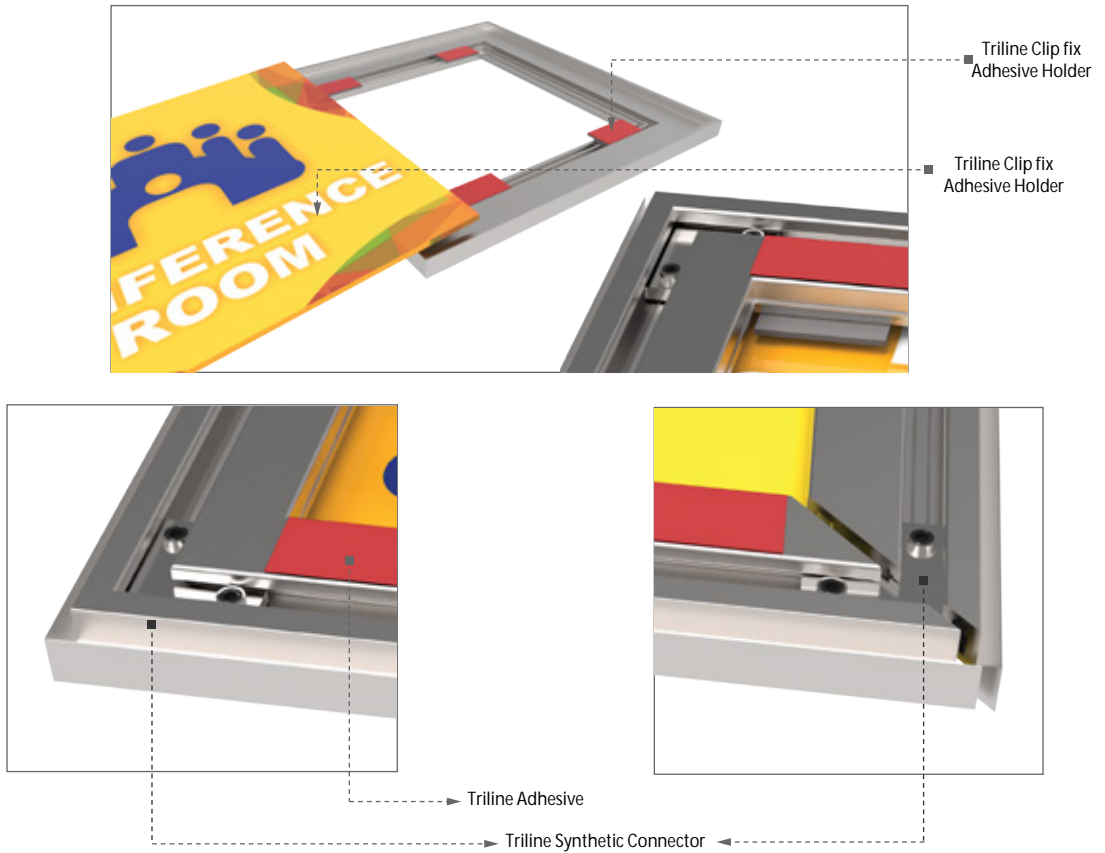

TRI -SIGN FLAG (Projected)

Tri-sign Flag is a complex solution that incorporates infinite flexibility. Easy to install a double-sided sign version for internal & external application and can be used in direct print and braille application.

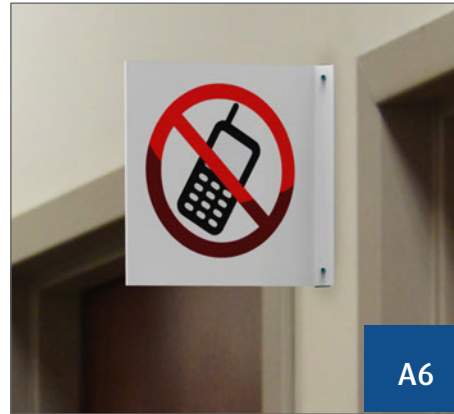

TRI-SIGN FLAG (Projected)

ASSEMBLY

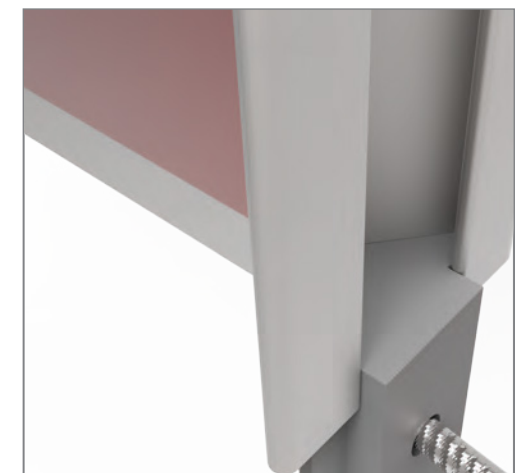
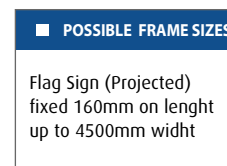
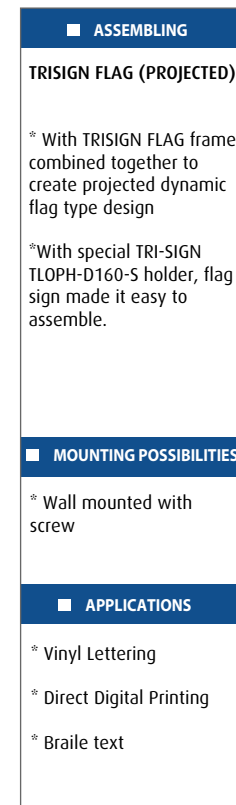
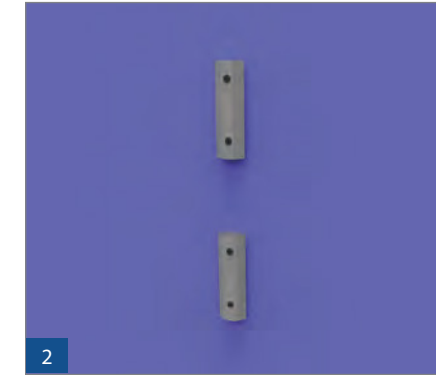
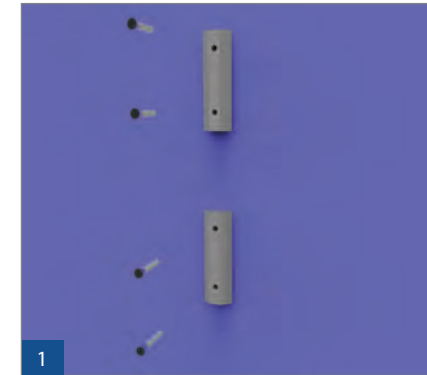

SECTION VIEW



Tri-Sign Profiles, Frames & Accessories List

TRI-SIGN PROFILES

TRI-SIGN ACCESSORIES

	<div>Product Code: TRI-FIX</div> <div>Length: 4500mm ~ 177.16 in</div> <div>Piece/Pack: 10 pcs /pack</div> <div>Finish: Anodised</div> <div>Colour: Silver</div>		<div>Product Code: Tri-sign Sunction cap</div> <div>Length: -</div> <div>Piece / Pack: 1pc/pack</div> <div>Finish: Rubber</div> <div>Colour: Black</div>
	<div>Product Code: TRI-FLEX1</div> <div>Length: 4500mm ~ 177.16 in</div> <div>Piece/Pack: 10 pcs /pack</div> <div>Finish: Anodised</div> <div>Colour: Silver</div>		
	<div>Product Code: TRI-FLEX2</div> <div>Length: 4500mm ~ 177.16 in</div> <div>Piece/Pack: 10 pcs /pack</div> <div>Finish: Anodised</div> <div>Colour: Silver</div>		<div>Product Code: Clip Fix Synthetic Clip</div> <div>Length: -</div> <div>Piece / Pack: 50 pcs/pack</div> <div>Finish: Synthetic</div> <div>Colour: White</div>
	<div>Product Code: TRI-FLEX3</div> <div>Length: 4500mm ~ 177.16 in</div> <div>Piece/Pack: 10 pcs /pack</div> <div>Finish: Anodised</div> <div>Colour: Silver</div>		<div>Product Code: Tri-sign Slider</div> <div>Length: -</div> <div>Piece / Pack: 50 pcs/pack</div> <div>Finish: Synthetic</div> <div>Colour: White</div>
	<div>Product Code: TRI-D160</div> <div>Length: 4500mm ~ 177.16 in</div> <div>Piece/Pack: 2 pcs /pack</div> <div>Finish: Anodised</div> <div>Colour: Silver</div>		<div>Product Code: Tri-sign Support</div> <div>Length: -</div> <div>Piece / Pack: 50 pcs/pack</div> <div>Finish: Synthetic</div> <div>Colour: White</div>
	<div>Product Code: TL-TRISIGN-BRACKET</div> <div>Length: -</div> <div>Piece/Pack: 25 sets (4pcs) /pack</div> <div>Finish: Synthetic</div> <div>Colour: White</div>		<div>Product Code: Tri-sign Adhesive tape</div> <div>Length: -</div> <div>Piece / Pack: 1pc/pack</div> <div>Finish: Sticker</div> <div>Colour: -</div>
	<div>Product Code: TL-TRISIGN-SPRING (L & R)</div> <div>Length: -</div> <div>Piece/Pack: 25 sets (2pcs) /pack</div> <div>Finish: Synthetic</div> <div>Colour: White</div>		<div>Product Code: TLOPH (Suspension Set)</div> <div>Length: 800mm Steel Cable</div> <div>Piece / pack: 2 pcs / pack</div> <div>Finish: Inox, Mill Aluminum</div> <div>Colour: Silver</div>
	<div>Product Code: TL-TRISSET-FIX & FLEX (L & R)</div> <div>Length: -</div> <div>Piece/Pack: 10 sets (2x FIX + 2x FLEX) /pack</div> <div>Finish: Synthetic</div> <div>Colour: White</div>		<div>Product Code: TLSCRDR2</div> <div>Length: -</div> <div>Price /Pack: 1pc / pack</div> <div>Finish: Stainless Steel</div> <div>colour: Black</div>
			<div>Product Code: TLSCRDR2.5</div> <div>Length: -</div> <div>Price /Pack: 1pc / pack</div> <div>Finish: Stainless Steel</div> <div>colour: Black</div>

CLIP FIX READY MADE FRAME STANDARD SIZES PROJECTED

66

THE TRI-POSTS™

ALLIANCE™

HI-TECH™

TRI-SIGN™

TRI-POSTS™

SPLENDID™

CLASSIC IN APPROACH BUT TOTALLY MULTIFUNCTIONAL
Straight designs suitable for all architectural applications

HIGHLY STURDY AND TECHNICALLY DYNAMIC
Convex design with assorted options

BRACING ELEGANCE AND OPERATIONAL CONVENIENCE
Ultra slim frames with ingenious efficiency

MOST FUNCTIONAL POST BASED SYSTEM
Post and Panel, Totems, Pylons and much more

PAGE 67 - 78

INNOVATIVE AND DYNAMIC
Slim designed signed boxes and display systems



TRI-POSTS™

Post & Panel, Totems, Pylons and much more



FEATURES



This item is the most flexible product for the multiple applications solutions, a feature that only Triline Systems is offering to the market, satisfying to a wide range of demands.

Solid everlasting and multifunctional.
The Tri-posts product line was created for demanding interior & exterior compositions.

This versatile system, merged or not with other materials, results in a creative and durable forms.

- 5 Standard post profile
- 5 Different standard bases
- Modular and durable
- Can be combined with various panel materials
- Can be combined with Alliance & Hi-Tech systems
- Can be combined with illuminated models
- Insertion of large digital prints possible
- Suitable for indoor and outdoor applications
- Ideal for all demands in architectural signs.



Pylon Sign

This item is the most flexible product for the multiple applications solution, a feature that only Triline Systems is offering to the market, satisfying to a wide range of demands.

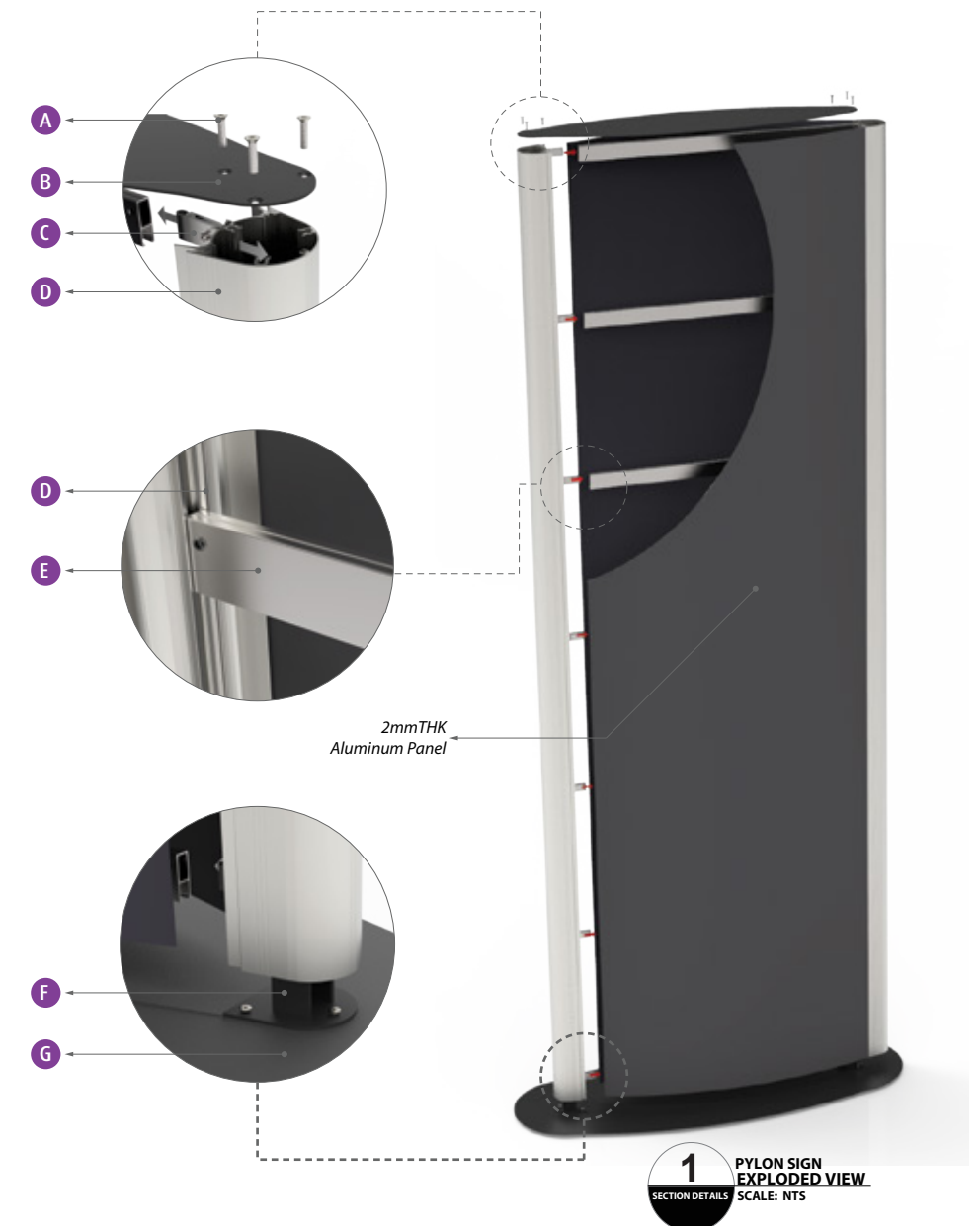
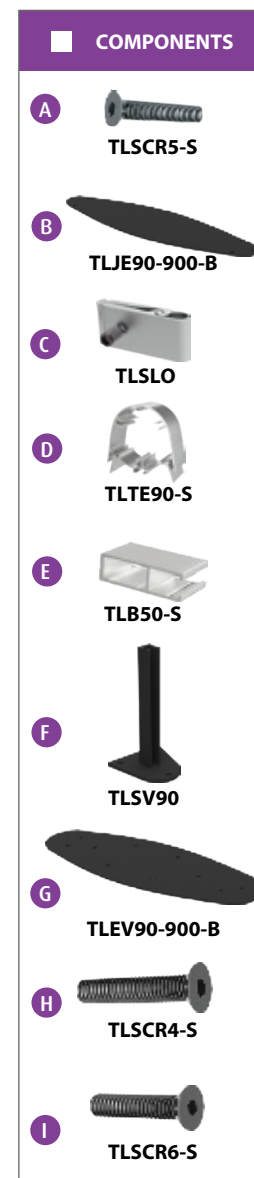

PYLON SIGN

Assembly and Section Details

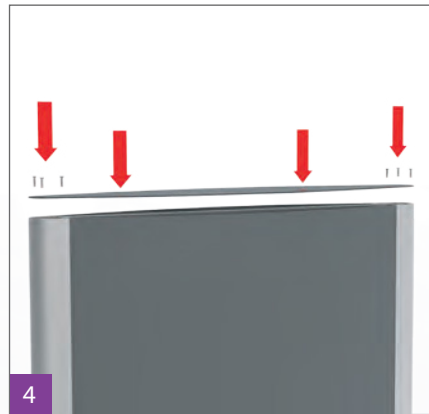
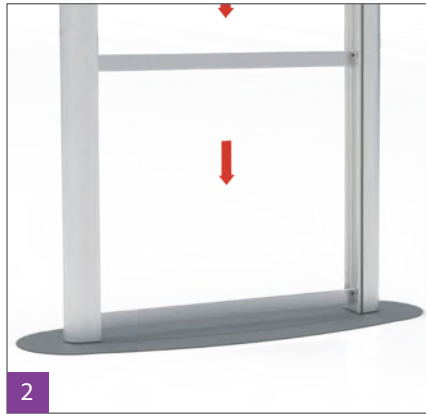

APPLICATIONS

- * Directional Pylon Signs
- * Pylon Corporate Signs

MOUNTING POSSIBILITIES

- * Using TLSV90 - Support standee is so easy to assemble.

SECTION DETAILS

- * Using TLSV90 - TLTE90 - 900 BASE
- Basic Colors
- Silver
- Gray
- * PROFILES have standard length of 3500 - 4500mm
- * Standard Finish:
- Mill
- Silver Anodized

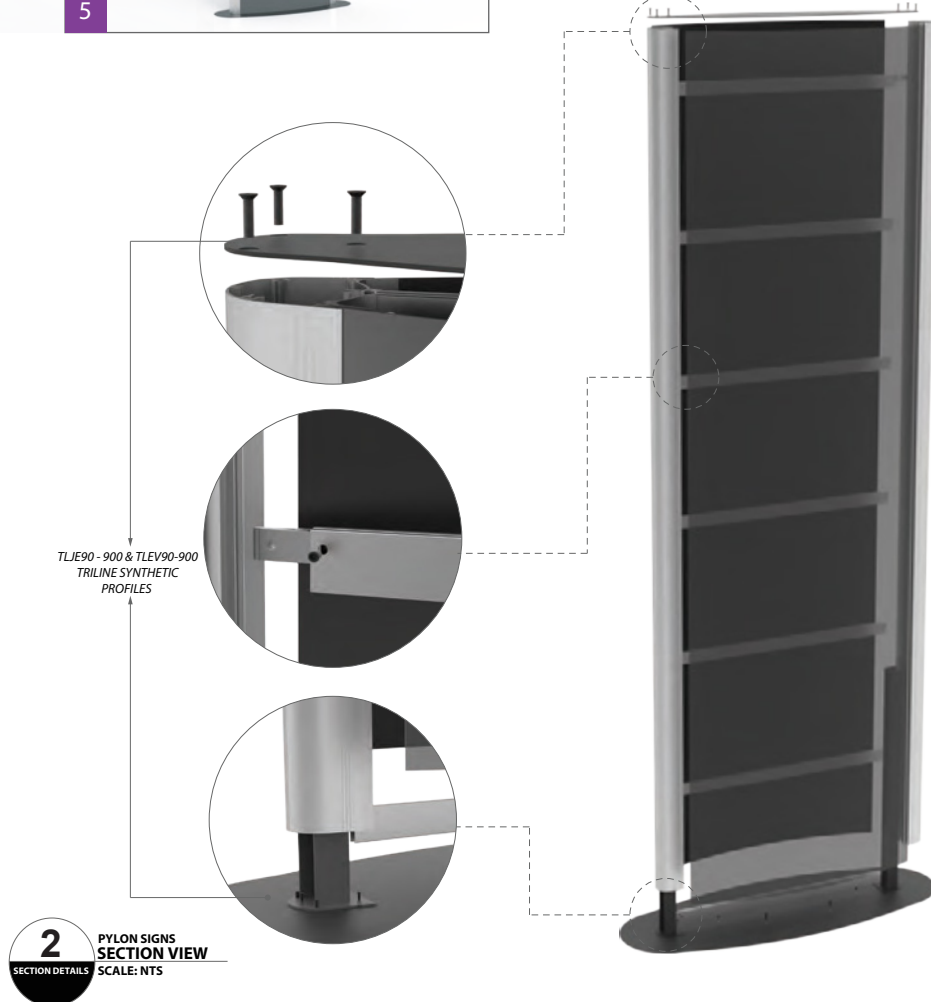

Posts & Panels

2 standard posts of 60mm & 90mm with 1 slot, 4 standard profiles with two locking possibilities.

A fixation profile that makes any exterior creation possible.

A new adapter profile that gives more stability when thin plate materials are used like aluminum or steel.

Ideal for personnel signs, parking signs, flag signs, directional signs, stands and more...

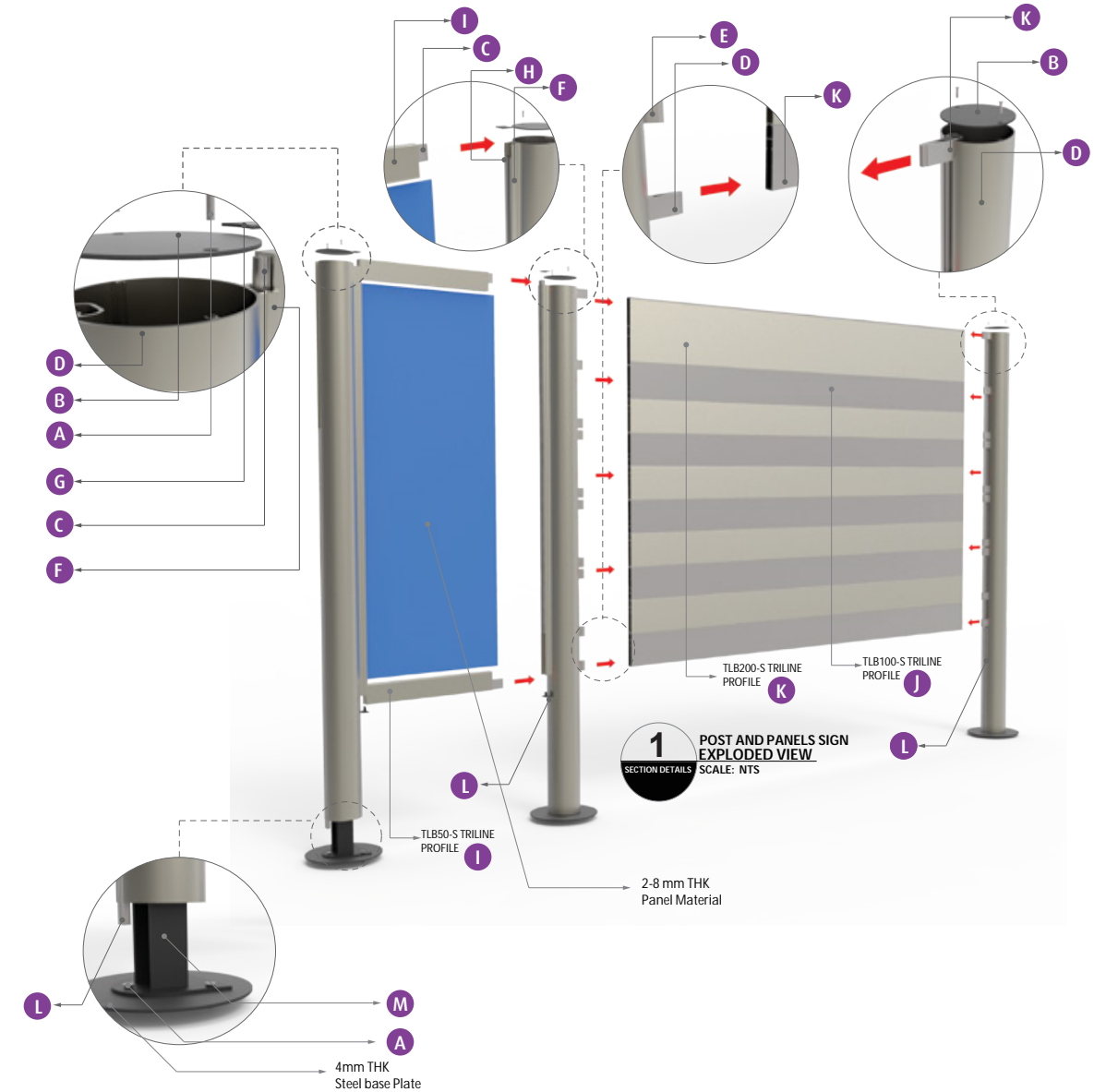
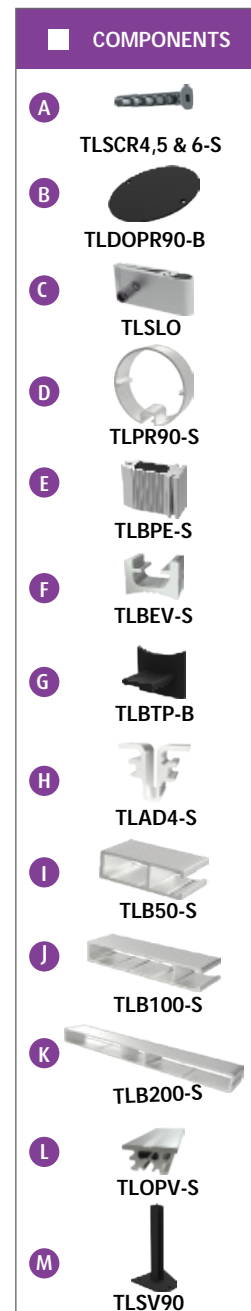
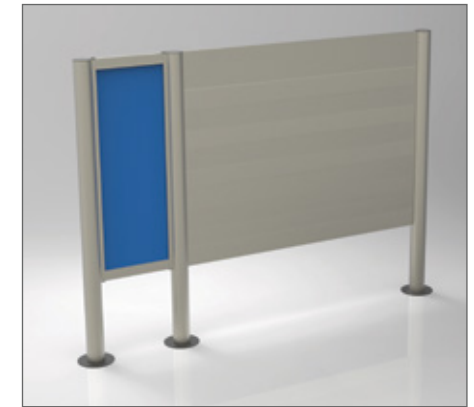

POSTS AND PANELS SIGN

Assembly and Section Details

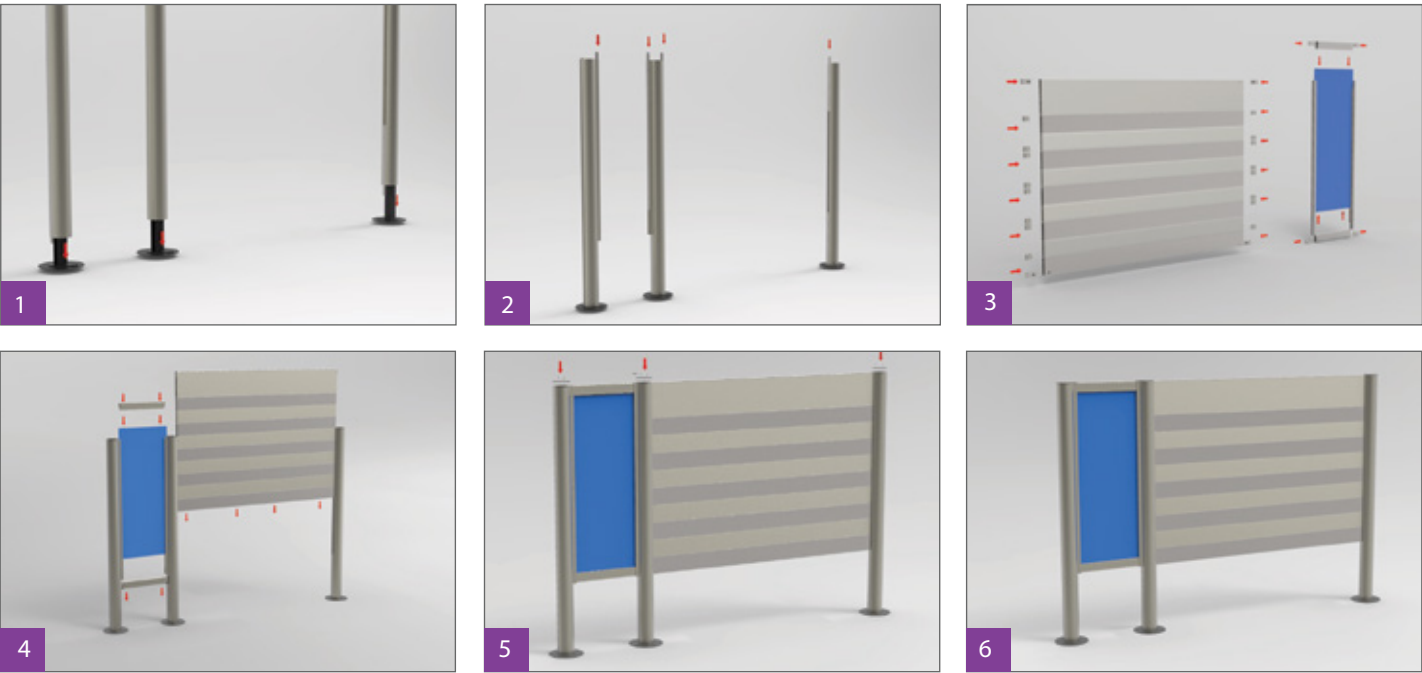

- APPLICATIONS
- * Ideal for parking Signs
 - * Flag Signs
 - * Directional Signs
 - * Standee Signs and more..
- MOUNTING POSSIBILITIES
- * Using TLSV90 - Support standee is so easy to assemble.

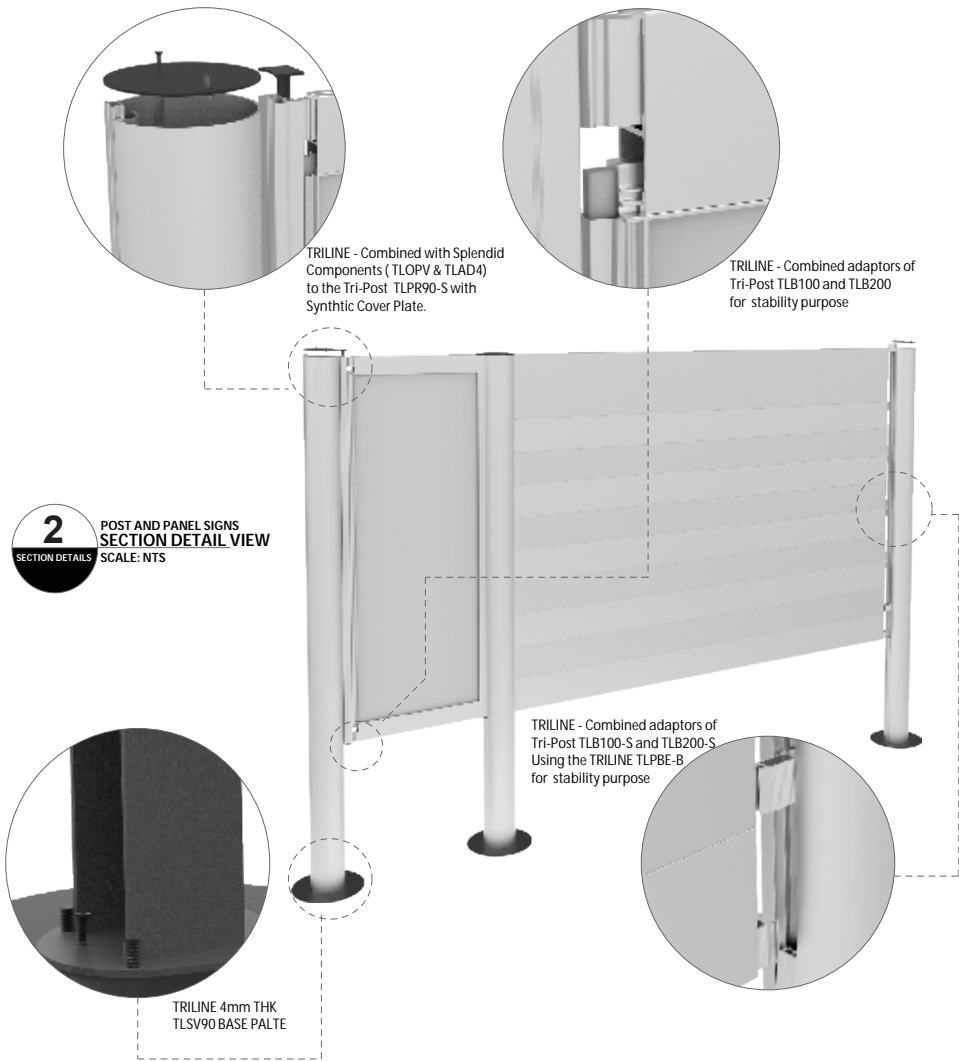

Directory Sign

Modular and durable. A sign family made by Triline suitable for indoor and outdoor applications. Possibility to make standard to custom-size signs based on your requirements.

Tripods - makes sign fabrication and assembly fast, simple & easier without compromising aesthetic and effectivity.



- COMPONENTS
- A TLSCR4 5 & 6-S
 - B TLTSCAP80-900
 - C TLOPV-S
 - D TLTMSP80-S
 - E TLSLO
 - F TLB50-S
 - G TLCLJ-B
 - H TL31S-S
 - I TLPAN-S
 - J TL155S-S
 - K TL62-S
 - L TLONP-S
 - M TL217S-S
 - N TLTSBASE80-900
 - O TLSV90

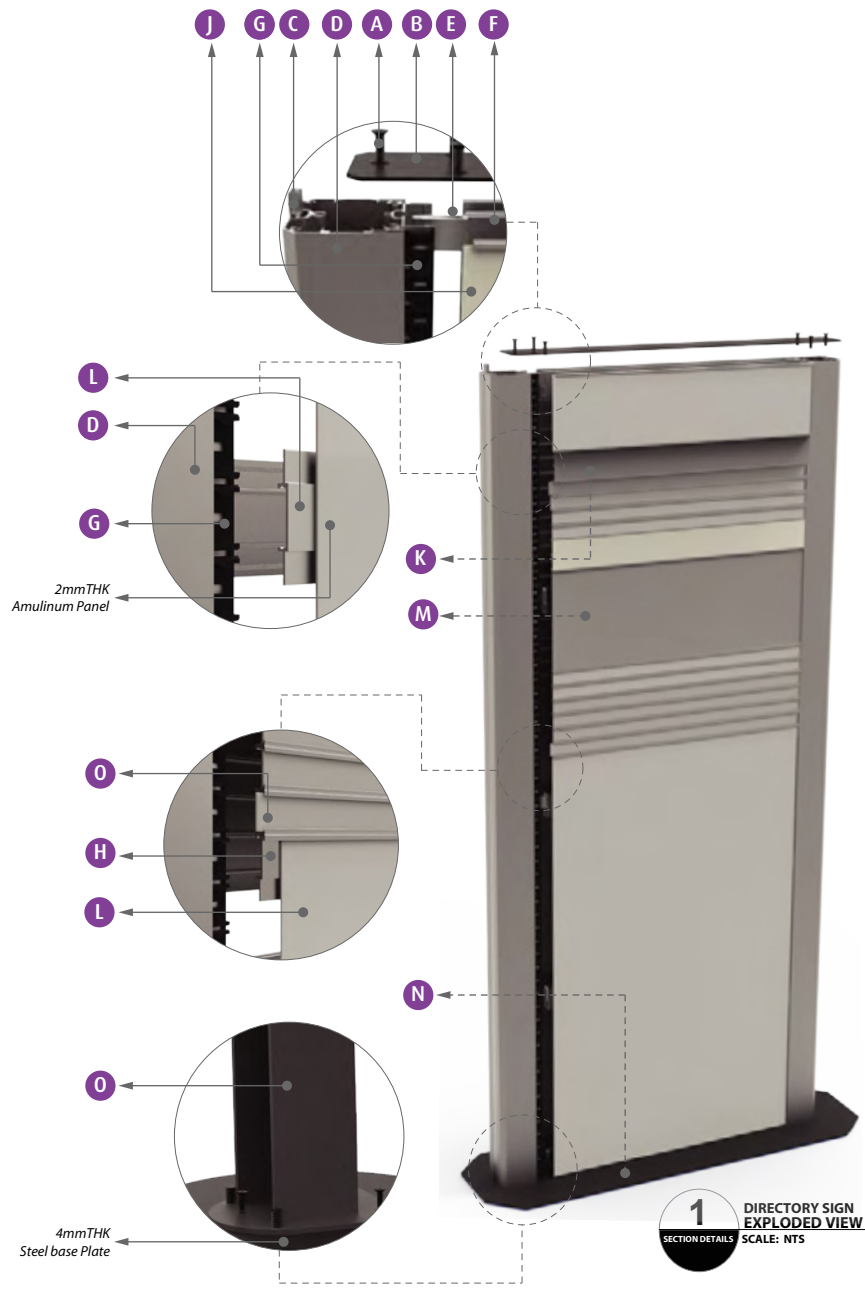

POSTS AND PANELS SIGN

Assembly and Section Details

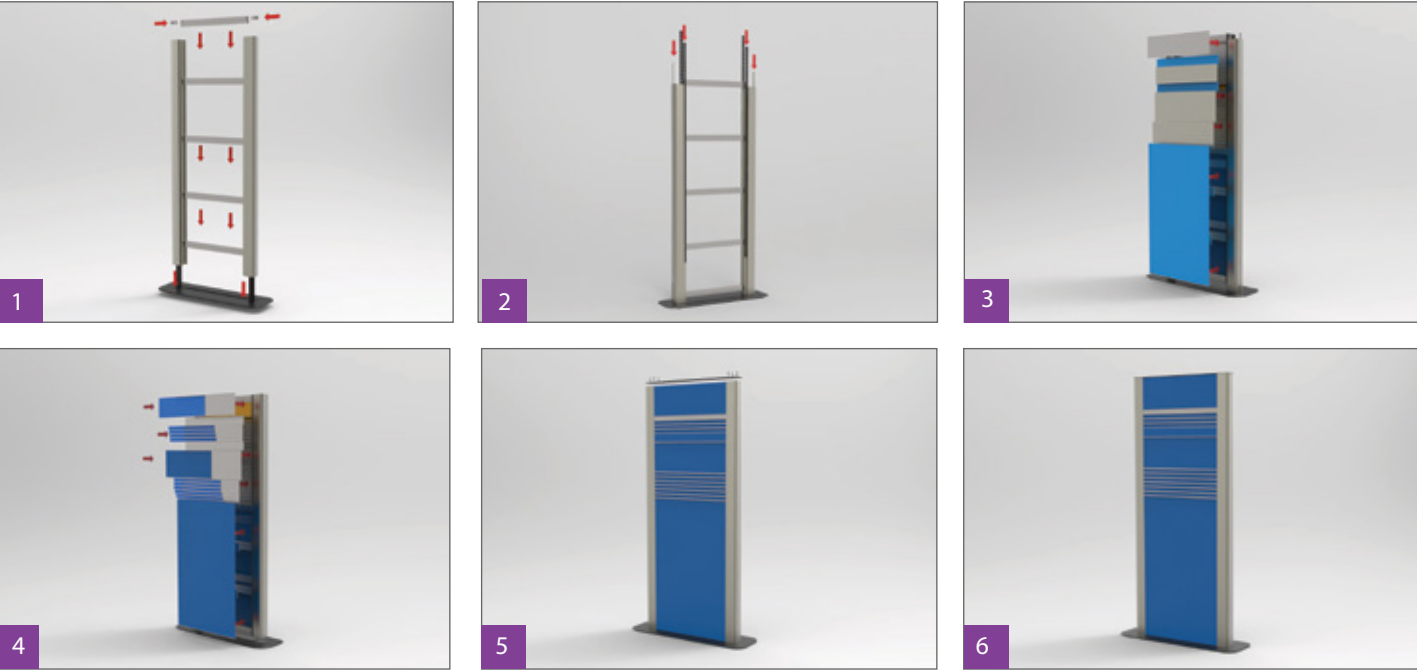

■ APPLICATIONS

* Ideal for Interior Directory Sign
* Corporate Directional Signs
* Standee Signs and more..

■ MOUNTING POSSIBILITIES

* Using TLSV90 - Support standee is so easy to assemble.

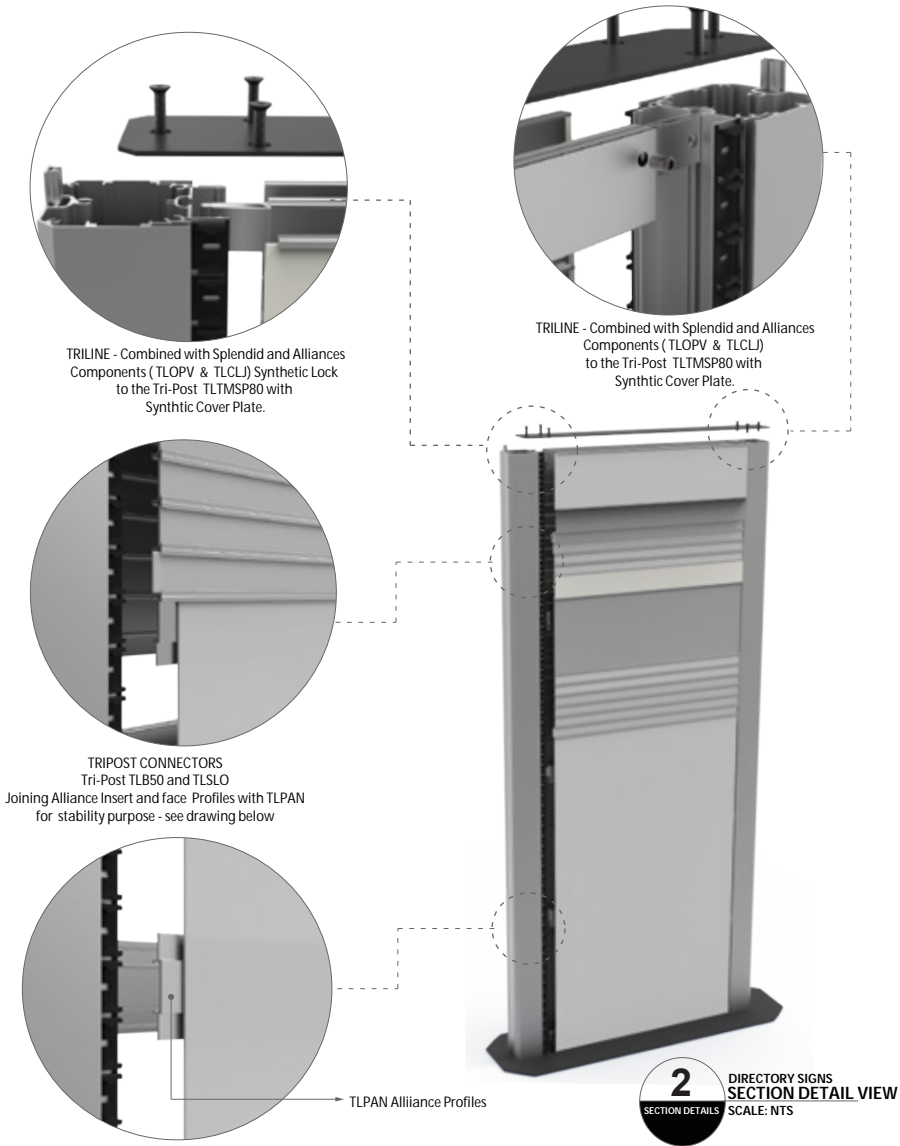

Single Post Sign

Another high-end and very much premium with innovative design that offer a range of small, medium to large signs. Allowing the display sign to fit together using only basic assembly tools.



■ COMPONENTS

A TLSCR4 5 & 6-S

B TLBEV-S

C TLDOPR90-B

D TLPR90-S

E TLBTP-B

F TLOPV-S

G TLPBE-S

H TLB150-S

I TLBE150-B

J TLSV90

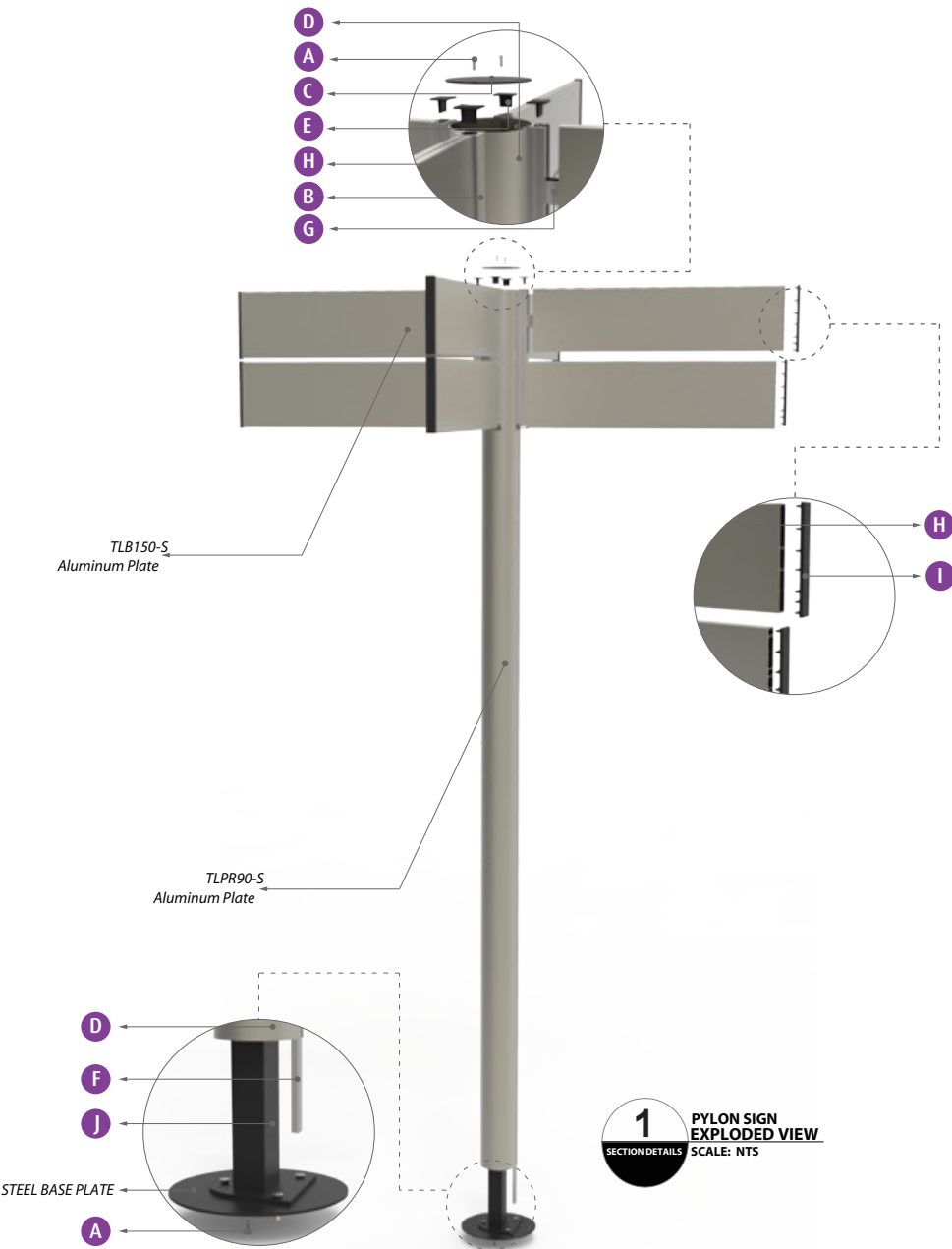

POSTS AND PANELS SIGN

Assembly and Section Details

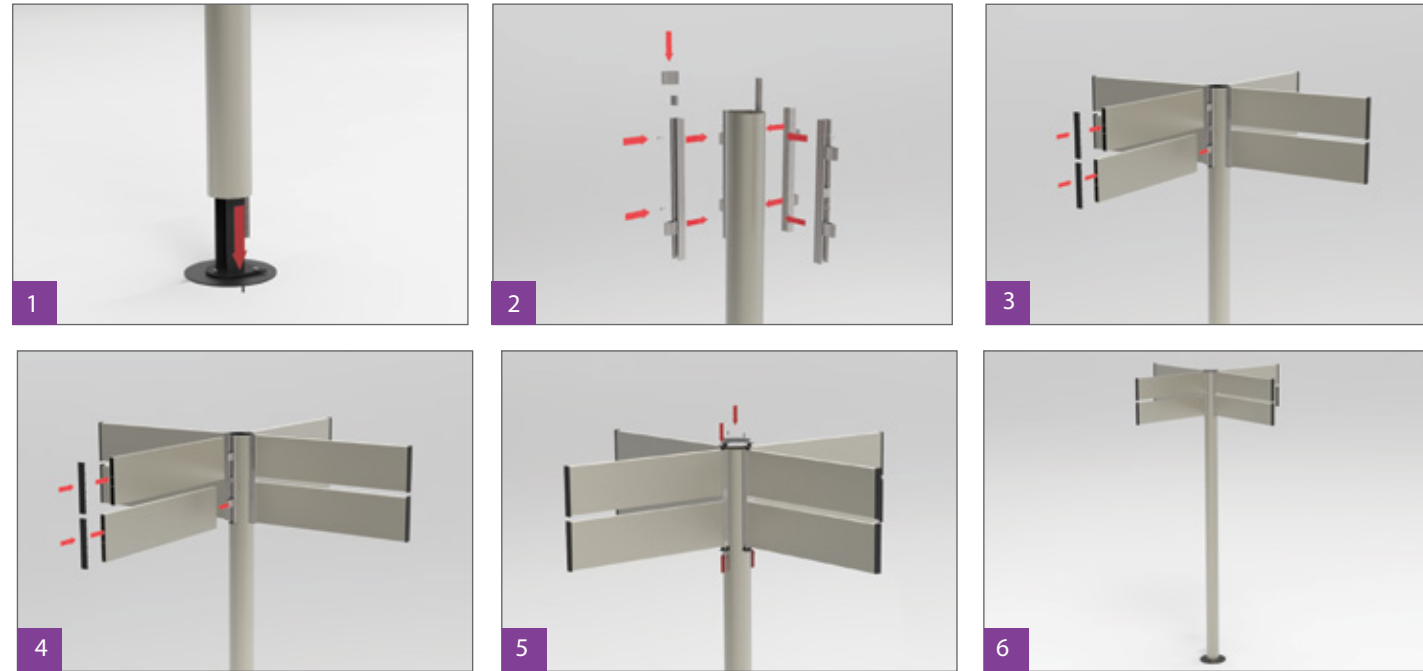

■ APPLICATIONS

- * Ideal for Exterior Parking Sign
- * Corporate Directional Signs
- * Standee Signs and more...

■ MOUNTING POSSIBILITIES

- * Using TSV90 - Support standee is so easy to assemble.

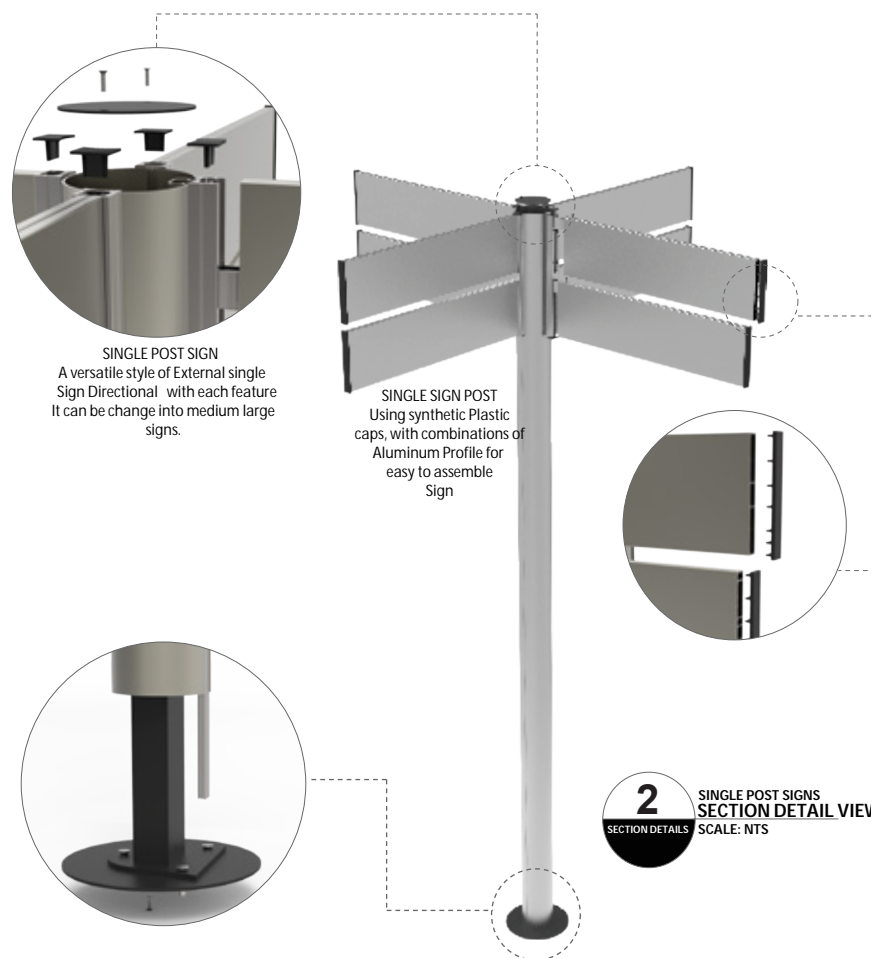



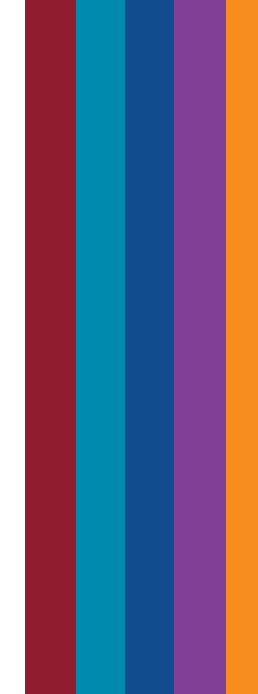





Profiles & Accessories List







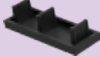

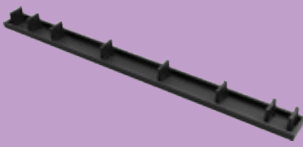

Triline
modular signs and displays

TRI-POSTS ALUMINUM PROFILES





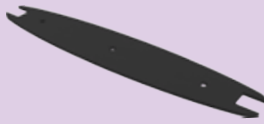
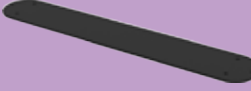
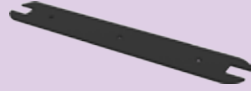







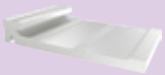

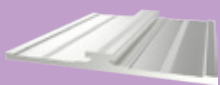



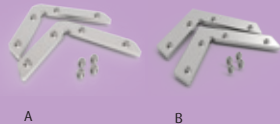

	<div>Product Code: TLBCON</div> <div>Length: 3500mm ~ 137.80 in</div> <div>Piece/Pack: 4 pcs /pack</div> <div>Finish: Anodised, Mill</div> <div>Colour: Silver</div>
	<div>Product Code: TLB50</div> <div>Length: 3500mm ~ 137.80 in</div> <div>Piece/Pack: 6 pcs /pack</div> <div>Finish: Anodised, Mill</div> <div>Colour: Silver</div>
	<div>Product Code: TLB100</div> <div>Length: 3500mm ~ 137.80 in</div> <div>Piece/Pack: 2 pcs /pack</div> <div>Finish: Anodised, Mill</div> <div>Colour: Silver</div>
	<div>Product Code: TLB150</div> <div>Length: 3500mm ~ 137.80 in</div> <div>Piece/Pack: 2 pcs /pack</div> <div>Finish: Anodised, Mill</div> <div>Colour: Silver</div>
	<div>Product Code: TLB200</div> <div>Length: 3500mm ~ 137.80 in</div> <div>Piece/Pack: 2 pcs /pack</div> <div>Finish: Anodised, Mill</div> <div>Colour: Silver</div>
	<div>Product Code: TLB250</div> <div>Length: 3500mm ~ 137.80 in</div> <div>Piece/Pack: 2 pcs /pack</div> <div>Finish: Anodised, Mill</div> <div>Colour: Silver</div>
	<div>Product Code: TLPR60</div> <div>Length: 3.5M ~ 137.8 in / 4.5M ~177.16 in</div> <div>Piece/Pack: 2 pcs /pack</div> <div>Finish: Anodised, Mill</div> <div>Colour: Silver</div>
	<div>Product Code: TLPR90</div> <div>Length: 3.5M ~ 137.8 in / 4.5M ~177.16 in</div> <div>Piece/Pack: 2 pcs /pack</div> <div>Finish: Anodised, Mill</div> <div>Colour: Silver</div>
	<div>Product Code: TLTEM60</div> <div>Length: 3.5M ~ 137.80 in / 4.5M ~ 177.16 in</div> <div>Piece/Pack: 2 pcs /pack</div> <div>Finish: Anodised, Mill</div> <div>Colour: Silver</div>
	<div>Product Code: TLTE90</div> <div>Length: 3.5M ~ 137.80 in / 4.5M ~ 177.16 in</div> <div>Piece/Pack: 2 pc /pack</div> <div>Finish: Anodised / Mill</div> <div>Colour: Silver</div>
	<div>Product Code: TLTMSP80</div> <div>Length: 3.5M ~ 137.80 in / 4.5M ~ 177.16 in</div> <div>Piece/Pack: 2 pc /pack</div> <div>Finish: Anodised / Mill</div> <div>Colour: Silver</div>
	<div>Product Code: TLC60</div> <div>Length: 3500mm ~ 137.80 in</div> <div>Piece/Pack: 2 pcs /pack</div> <div>Finish: Anodised / Mill</div> <div>Colour: Silver</div>

	<div>Product Code: TLBEV</div> <div>Length: 3500mm ~ 137.80 in</div> <div>Piece/Pack: 6 pcs /pack</div> <div>Finish: Anodised, Mill</div> <div>Color: Silver</div>
	<div>Product Code: TLSLO</div> <div>Length:</div> <div>Piece/Pack: 10 pcs /pack</div> <div>Finish: Mill</div> <div>Colour: Silver</div>
	<div>Product Code: TLPBE</div> <div>Length: 3500mm ~ 137.80 in</div> <div>Piece/Pack: 4 pcs /pack</div> <div>Finish: Mill</div> <div>Colour: Silver</div>
	<div>Product Code: TLTUS / TLAD2</div> <div>Diameter: 60mm</div> <div>Piece/Pack: 10 pcs /pack</div> <div>Finish: Anodised, Mill</div> <div>Colour: Silver</div>
	<div>Product Code: TLDOPR60</div> <div>Diameter: 60mm</div> <div>Piece/Pack: 10 pcs /pack</div> <div>Finish: Anodised, Mill</div> <div>Colour: Silver</div>
	<div>Product Code: TLDOPR90</div> <div>Diameter: 90mm</div> <div>Piece/Pack: 10 pcs /pack</div> <div>Finish: Mill</div> <div>Colour: Silver</div>
	<div>Product Code: TLSE60</div> <div>Top Cap: TLTEM</div> <div>Piece/Pack: 2 pcs /pack</div> <div>Finish: Mill</div> <div>Colour: Silver</div>
	<div>Product Code: TLSE90</div> <div>Top Cap: TLTE90</div> <div>Piece/Pack: 2 pcs /pack</div> <div>Finish: Synthetic</div> <div>Colour: Black, Grey</div>
	<div>Product Code: TLBTP</div> <div>Length: 51.5 mm</div> <div>Piece/Pack: 100 pcs /pack</div> <div>Finish: Synthetic</div> <div>Colour: Black, Grey</div>
	<div>Product Code: TLBE50</div> <div>Length: 100 mm</div> <div>Piece/Pack: 50 pcs /pack</div> <div>Finish: Synthetic</div> <div>Colour: Black, Grey</div>
	<div>Product Code: TLBE100</div> <div>Length: 150 mm</div> <div>Piece/Pack: 50 pcs /pack</div> <div>Finish: Synthetic</div> <div>Colour: Black, Grey</div>
	<div>Product Code: TLBE150</div> <div>Length: 250 mm</div> <div>Piece/Pack: 50 pcs /pack</div> <div>Finish: Synthetic</div> <div>Colour: Black, Grey</div>

TRI-POSTS SYNTHETIC PROFILES

	<div>Product Code: TLBE250</div> <div>Length: 250mm</div> <div>Piece/Pack: 25pcs /pack</div> <div>Finish: Synthetic</div> <div>Colour: Black/Grey</div>
	<div>Product Code: TLTSCAP80</div> <div>Length: 600mm, 900mm</div> <div>Piece/Pack: 1 pc /pack</div> <div>Finish: Aluminum</div> <div>Colour: Black</div>
	<div>Product Code: TLTBASE80</div> <div>Length: 600mm, 900mm</div> <div>Piece/Pack: 1 pc /pack</div> <div>Finish: Aluminum</div> <div>Colour: Black</div>
	<div>Product Code: TLJE90</div> <div>Length: 600mm, 900mm</div> <div>Piece/Pack: 1 pc /pack</div> <div>Finish: Aluminum</div> <div>Colour: Black</div>
	<div>Product Code: TLEV90</div> <div>Length: 300mm, 480mm, 600mm</div> <div>Piece/Pack: 1 pc /pack</div> <div>Finish: Aluminum</div> <div>Colour: Black</div>
	<div>Product Code: TLEV60</div> <div>Length: 300mm, 480mm, 600mm</div> <div>Piece/Pack: 1 pc /pack</div> <div>Finish: Aluminum</div> <div>Colour: Black</div>
	<div>Product Code: TLJEM60</div> <div>Length: 300mm, 480mm, 600mm</div> <div>Piece/Pack: 1 pc /pack</div> <div>Finish: Aluminum</div> <div>Colour: Black</div>
	<div>Product Code: TLMJEM60</div> <div>Length: 300mm, 480mm, 600mm</div> <div>Piece/Pack: 1 pc /pack</div> <div>Finish: Aluminum</div> <div>Colour: Black</div>
	<div>Product Code: TLMFEM60</div> <div>Length: 300mm, 480mm, 600mm</div> <div>Piece/Pack: 1 pc /pack</div> <div>Finish: Aluminum</div> <div>Colour: Black</div>
	<div>Product Code: TLMFEM60</div> <div>Length: 300mm, 480mm, 600mm</div> <div>Piece/Pack: 2 pcs /pack</div> <div>Finish: Steel</div> <div>Colour: Black</div>
	<div>Product Code: TLSV60</div> <div>Length:</div> <div>Piece/Pack: 2 pcs /pack</div> <div>Finish: Steel</div> <div>Colour: Black</div>
	<div>Product Code: TLSV90</div> <div>Length:</div> <div>Piece /Pack: 2 pcs / pack</div> <div>Finish: Steel</div> <div>Colour: Black</div>

TRILINE GENERAL ACCESSORIES

	<div>Product Code: TLLCF90/35</div> <div>Length: 4500mm ~ 177.16 in</div> <div>Piece/Pack: 4 pcs /pack</div> <div>Finish: Anodised, Mill</div> <div>Colour: Silver</div>		<div>Product Code: TLSCDR2</div> <div>Length:</div> <div>Piece/Pack: 1 pc /pack</div> <div>Finish: Stainless Steel</div> <div>Colour: Black</div>
	<div>Product Code: TLLCFE</div> <div>Length: 4500mm ~ 177.16 in</div> <div>Piece/Pack: 6 pcs /pack</div> <div>Finish: Anodised, Mill</div> <div>Colour: Silver</div>		<div>Product Code: TLSCDR2.5</div> <div>Length:</div> <div>Piece/Pack: 1 pc /pack</div> <div>Finish: Stainless Steel</div> <div>Colour: Black</div>
	<div>Product Code: TLLFM</div> <div>Length: 4500mm ~ 177.16 in</div> <div>Piece/Pack: 6 pcs /pack</div> <div>Finish: Anodised, Mill</div> <div>Colour: Silver</div>		<div>Product Code: TLKEY</div> <div>Length:</div> <div>Piece/Pack: 5 pcs /pack</div> <div>Finish: Synthetic Handle, Stainless Steel</div> <div>Colour: Silver</div>
	<div>Product Code: TLANGLE45/17mm - TLANGLE45/10mm</div> <div>Length:</div> <div>Piece/Pack: 10 pcs /pack</div> <div>Finish: Galvanized</div> <div>Colour: Black</div>		<div>Product Code: TLSCR1</div> <div>Size: M4 x 20mm</div> <div>Piece/Pack: 50 pcs /pack</div> <div>Finish: Stainless Steel</div> <div>Colour: Black, Grey</div>
	<div>Product Code: TLBRAC-10G / TLBRAC-13G</div> <div>Length: 58mm/ 8mm - 60mm/10mm</div> <div>Piece/Pack: 40 pcs /pack</div> <div>Finish: Galvanized</div> <div>Colour: Silver</div>		<div>Product Code: TLSCR2</div> <div>Length: M4 x 6mm</div> <div>Piece/Pack: 200 pcs /pack</div> <div>Finish: Stainless Steel</div> <div>Colour: Black, Grey</div>
	<div>Product Code: TLSPRING-7G</div> <div>Length:</div> <div>Piece/Pack: 100 pcs /pack</div> <div>Finish: Semi Opaque</div> <div>Colour:</div>		<div>Product Code: TLSCR3</div> <div>Length:</div> <div>Piece/Pack: 250 pcs /pack</div> <div>Finish: Steel</div> <div>Colour: Black, Grey</div>
	<div>Product Code: TLLBPS</div> <div>Length: 4500mm ~ 177.16 in</div> <div>Piece/Pack: 10 pcs /pack</div> <div>Finish: Synthetic</div> <div>Colour: White</div>		<div>Product Code: TLSCR4</div> <div>Length: M8 x 40mm</div> <div>Piece/Pack: 6 pcs /pack</div> <div>Finish: Stainless Steel</div> <div>Colour: Black, Grey</div>
	<div>Product Code: TLRMAGNET</div> <div>Diameter</div> <div>Piece/Pack: 10 pcs /pack</div> <div>Finish:</div> <div>Colour: Silver</div>		<div>Product Code: TLSCR5</div> <div>Length: M5 x 12 mm</div> <div>Piece/Pack: 100 pcs /pack</div> <div>Finish: Stainless Steel</div> <div>Colour: Black, Grey</div>
			<div>Product Code: TLSCR6</div> <div>Length: M5 x 16 mm</div> <div>Piece/Pack: 40 pcs /pack</div> <div>Finish: Stainless Steel</div> <div>Colour: Black, Grey</div>
			<div>Product Code: TLSCR7</div> <div>Length: dia. 3.5 mm x 9.5 mm</div> <div>Piece/Pack: 250 pcs /pack</div> <div>Finish: Steel</div> <div>Colour: Black, Grey</div>
			<div>Product Code: TLSCR8</div> <div>Length: dia. 2.9 mm x 6.5 mm</div> <div>Piece/Pack: 250 pcs /pack</div> <div>Finish: Steel</div> <div>Colour: Black, Grey</div>
			<div>Product Code: TLSCR9</div> <div>Length: M6 x 40mm</div> <div>Piece/Pack: 6 pcs /pack</div> <div>Finish: Stainless Steel</div> <div>Colour: Black, Grey</div>

ALLIANCE™

HI-TECH™

TRI-SIGN™

TRI-POSTS™

SPLENDID™

THE SPLENDID™

CLASSIC IN APPROACH BUT TOTALLY MULTIFUNCTIONAL
Straight designs suitable for all architectural applications

HIGHLY STURDY AND TECHNICALLY DYNAMIC
Convex design with assorted options

BRACING ELEGANCE AND OPERATIONAL CONVENIENCE
Ultra slim frames with ingenious efficiency

MOST FUNCTIONAL POST BASED SYSTEM
Post and Panel, Totems, Pylons and much more

INNOVATIVE AND DYNAMIC
Slim designed signed boxes and display systems



Introducing the new range of

SPLENDID™

The most functional and strongly-built aluminum profiles Triline® has ever created.

FEATURES



New, decorative and eye-catching.

The SPLENDID product line is an inventive, slim and decorative system offering a nearly unlimited scalable interior signs. A light source, providing extra attention, can be integrated at wish.

- Extraordinary slim light box for indoor use
- Clarity and atmospheric illumination
- Only with negative lettering
- Standard radius frame
- Also as basic frame for other creations
- Suspended, transverse or mountable between posts



Ceiling Mounted System

Discover an amazing quality of multiple options of creating a new level of products that adapts to an ever-changing evolution of technology.

Splendid - the new line of Triline modular wayfinding system are specifically designed to be more modular and flexible - high-end electronically compatible wayfinding solution.



COMPONENTS

A

TLPHR120-S

B

TLLA40-S

C

TLLA25-S

D

TLOPV-S

E

TLBHR120-COV

F

TLBT60-S

G

TLL360-S

H

TLLH-S

I

TLBTC-S

J

TL ANGLE 45

K

TLRMAGNET

L

TLSCR2-S

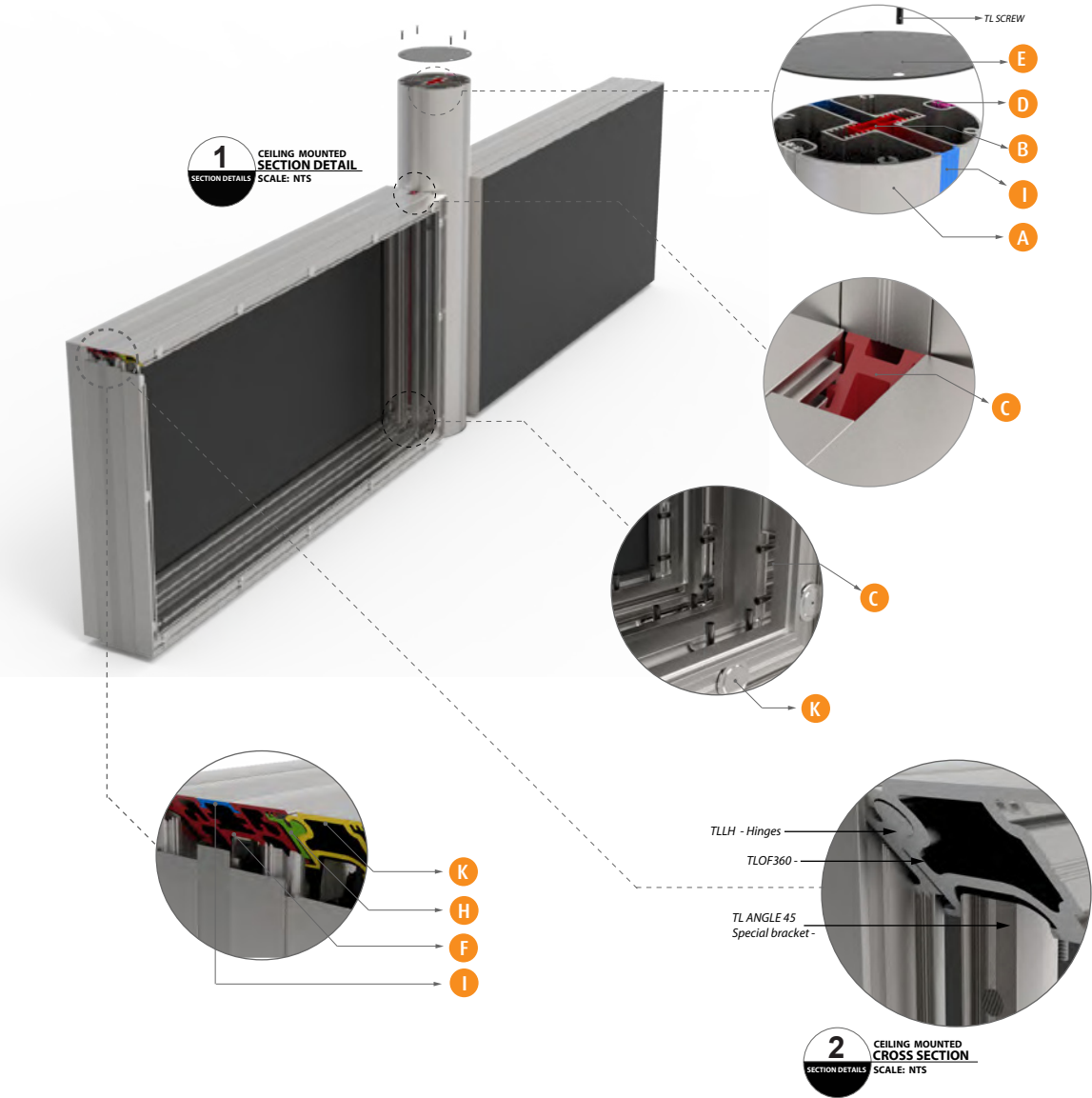

CEILING MOUNTED SIGN

Assembly and Section Details

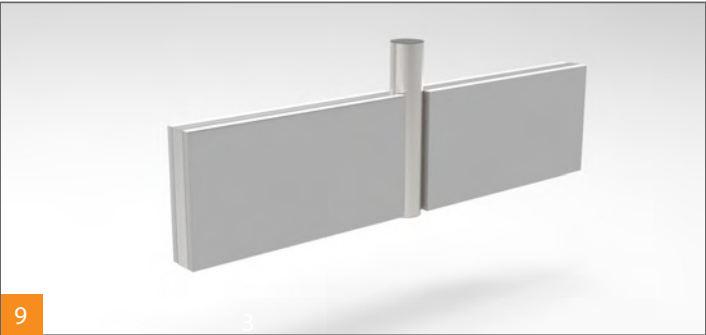

APPLICATIONS

* VINYL LETTERING

* DIGITAL PRINTING

* ENGRAVING

* BRAILLE TEXT

* SCREEN PRINTING

* LIGHTED BOX SIGN

MOUNTING POSSIBILITIES

* With screws and plug for mount to ceiling etc.

SECTION DETAILS

Basic Colors:

- Silver

- Gray

* PROFILES have standard length of 3500 - 4500mm

* Standard Finish:

- Mill

- Silver Anodized

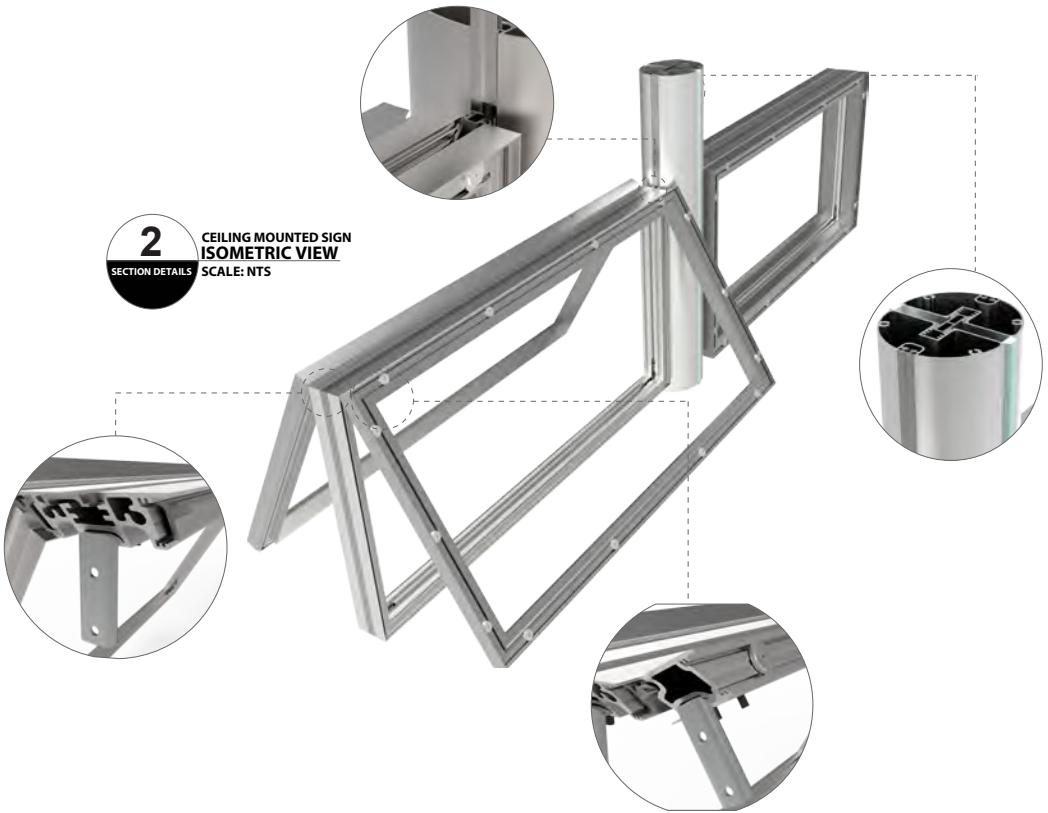

Technical Details

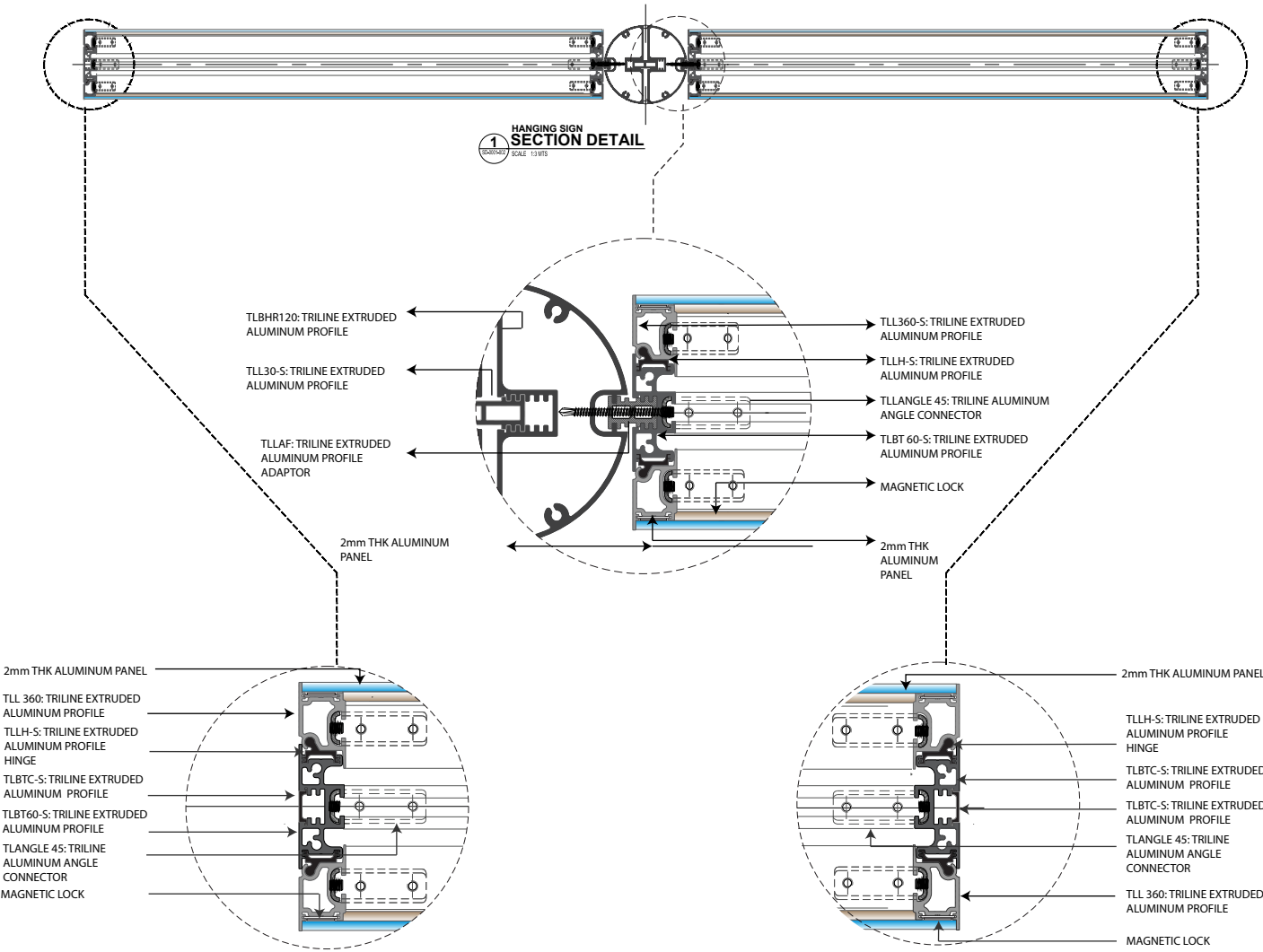
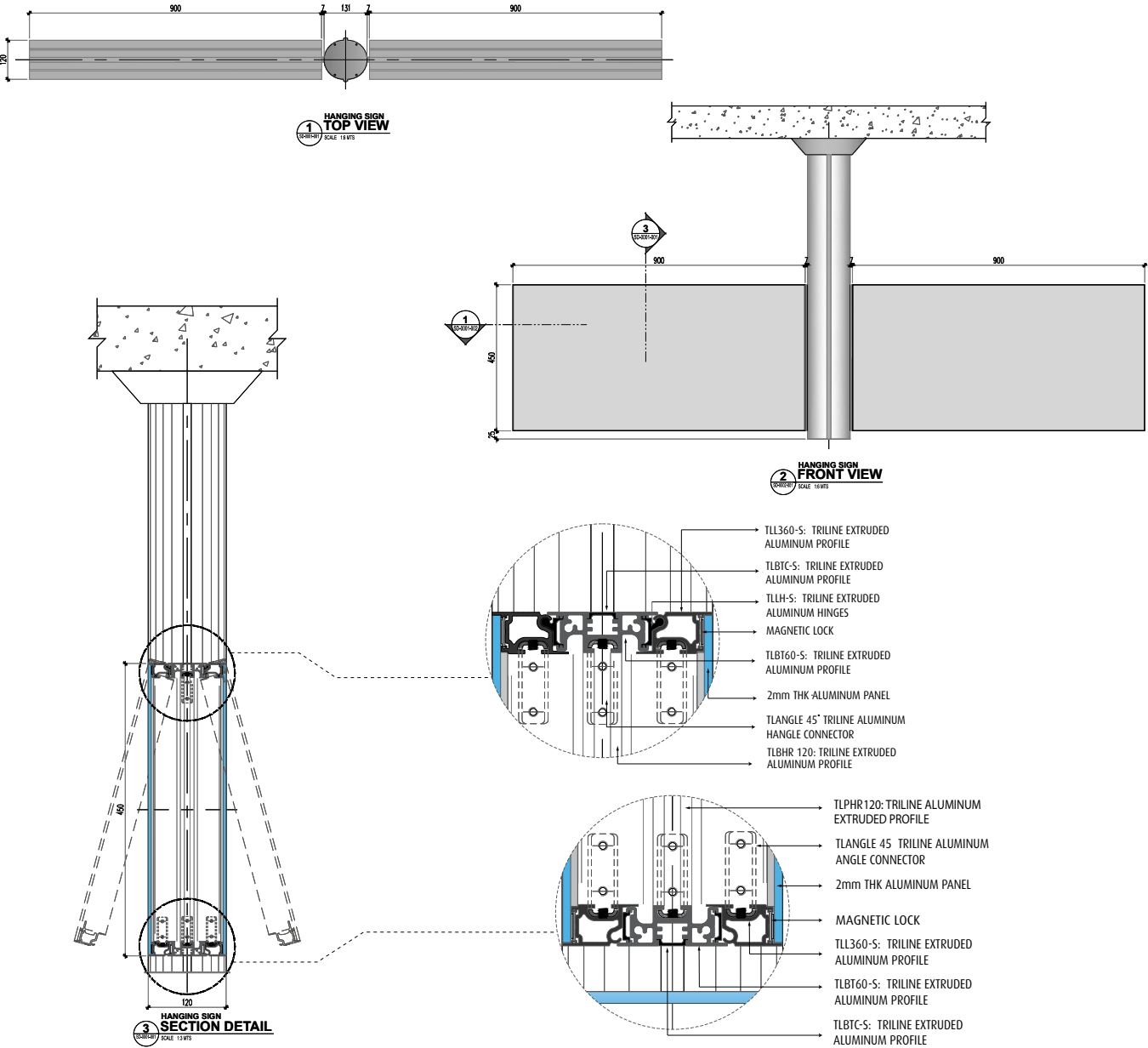

Recto-Verso Hanging System

Small space interior is one of the aspect that Triline considered to give you an effective wayfinding solution without damaging the aesthetic of the design.

With this innovation, you can create a wayfinding and identification that provided assistance in a less spacious area.

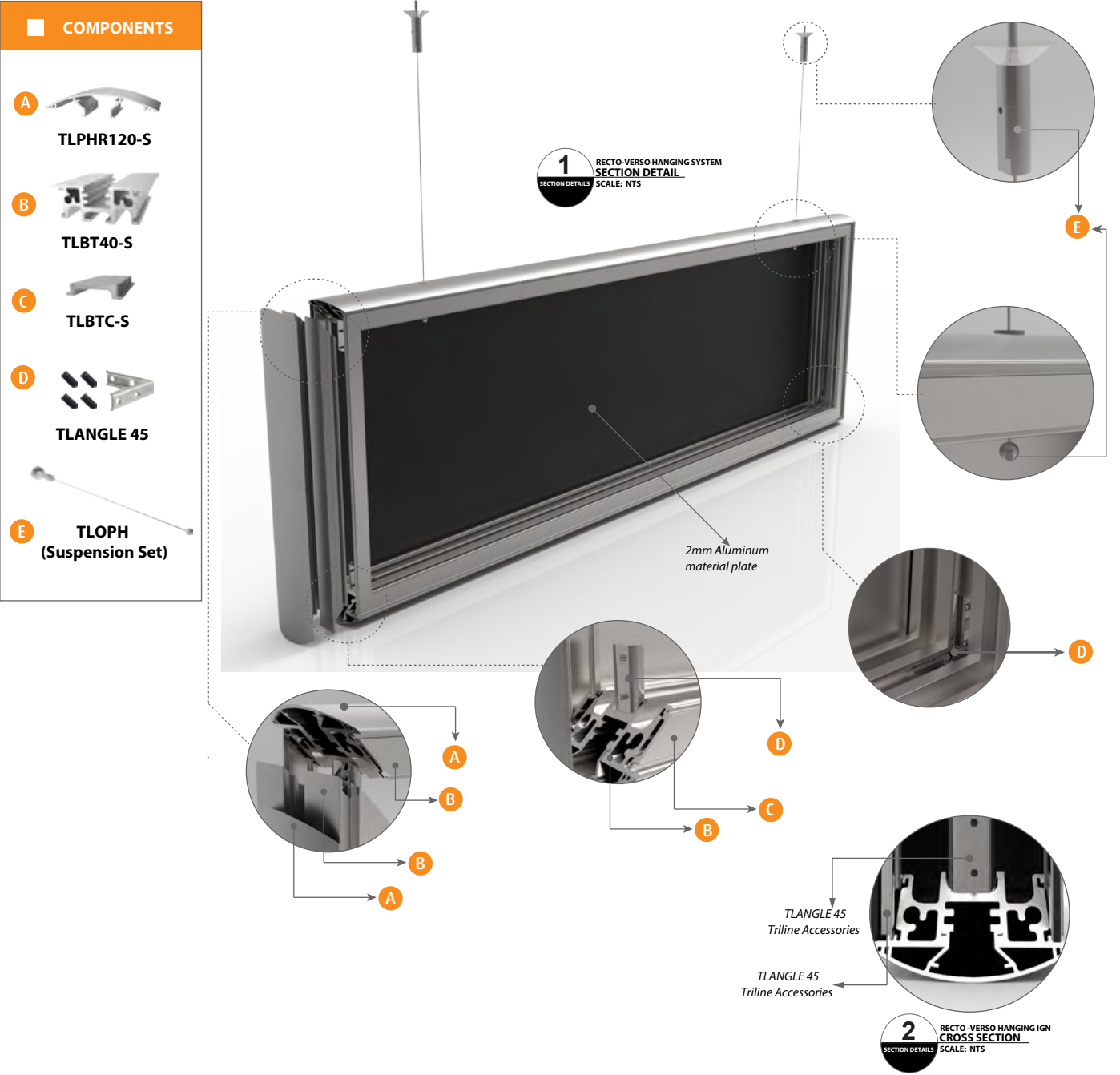

RECTO-VERSO HANGING SIGN

Assembly and Section Details

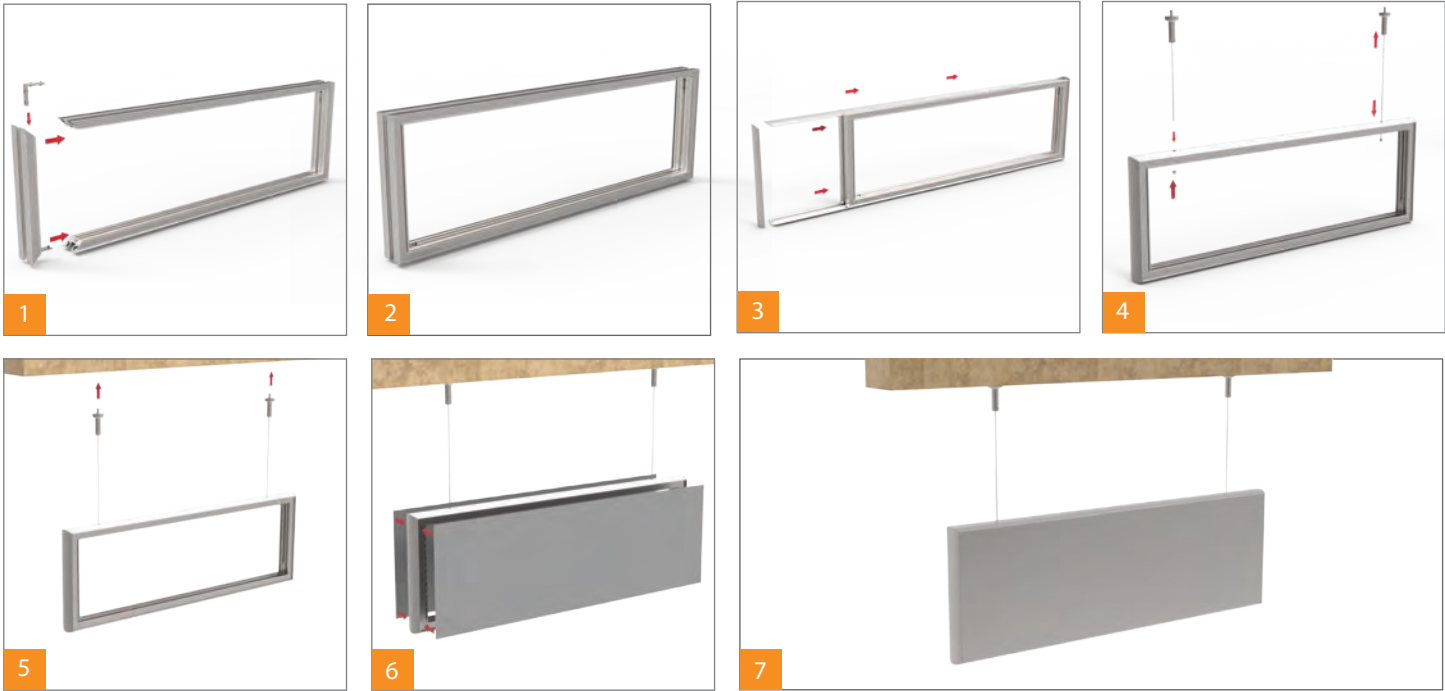

- APPLICATIONS**
- * VINYL LETTERING
 - * DIGITAL PRINTING
 - * ENGRAVING
 - * BRAILLE TEXT
 - * SCREEN PRINTING
 - * LIGHTED BOX SIGN
- MOUNTING POSSIBILITIES**
- * With screws and plug for mount to ceiling etc.

- SECTION DETAILS**
- * TLOPH Triline Suspension basic colors:
 - Silver
 - Gray
 - * PROFILES have standard length of 3500 -4500mm
 - * Standard Finish:
 - Mill
 - Silver Anodized

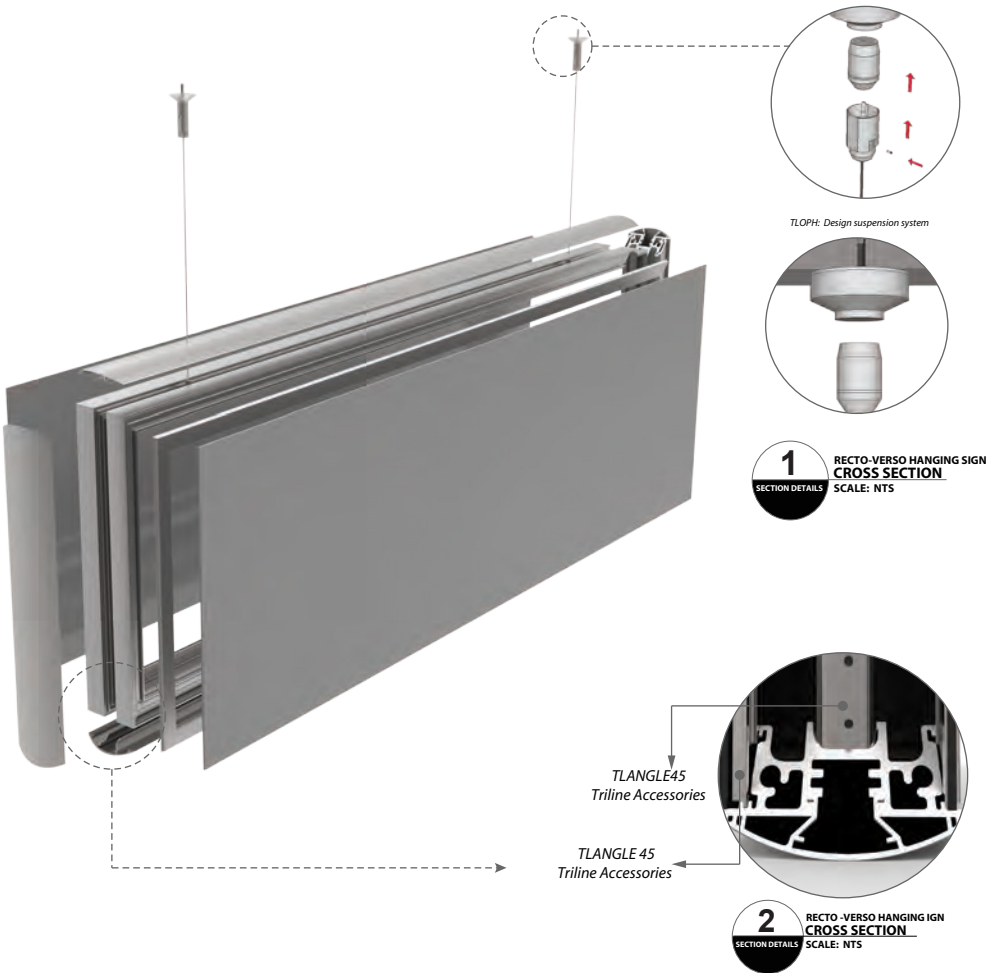

Technical Details

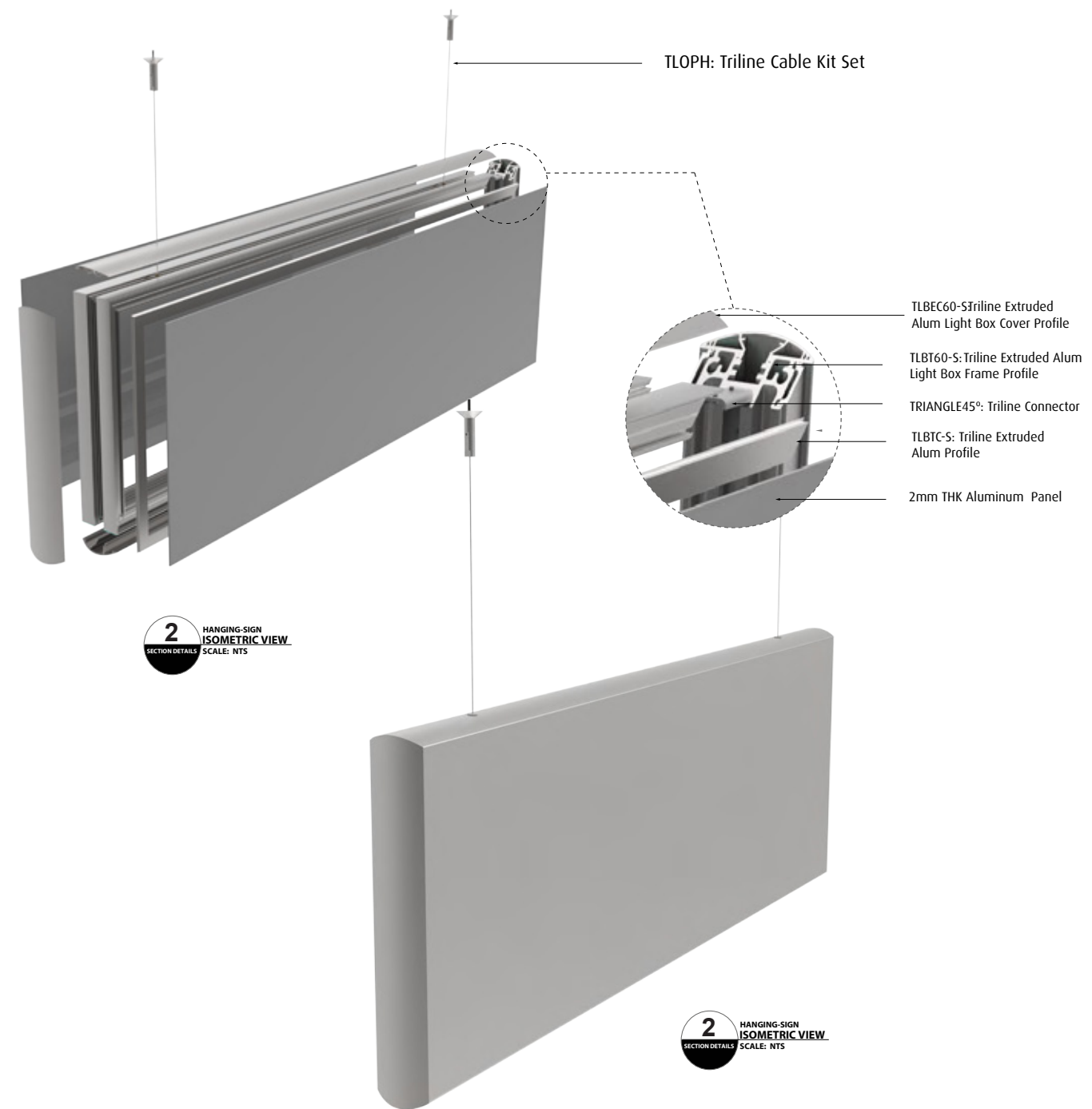
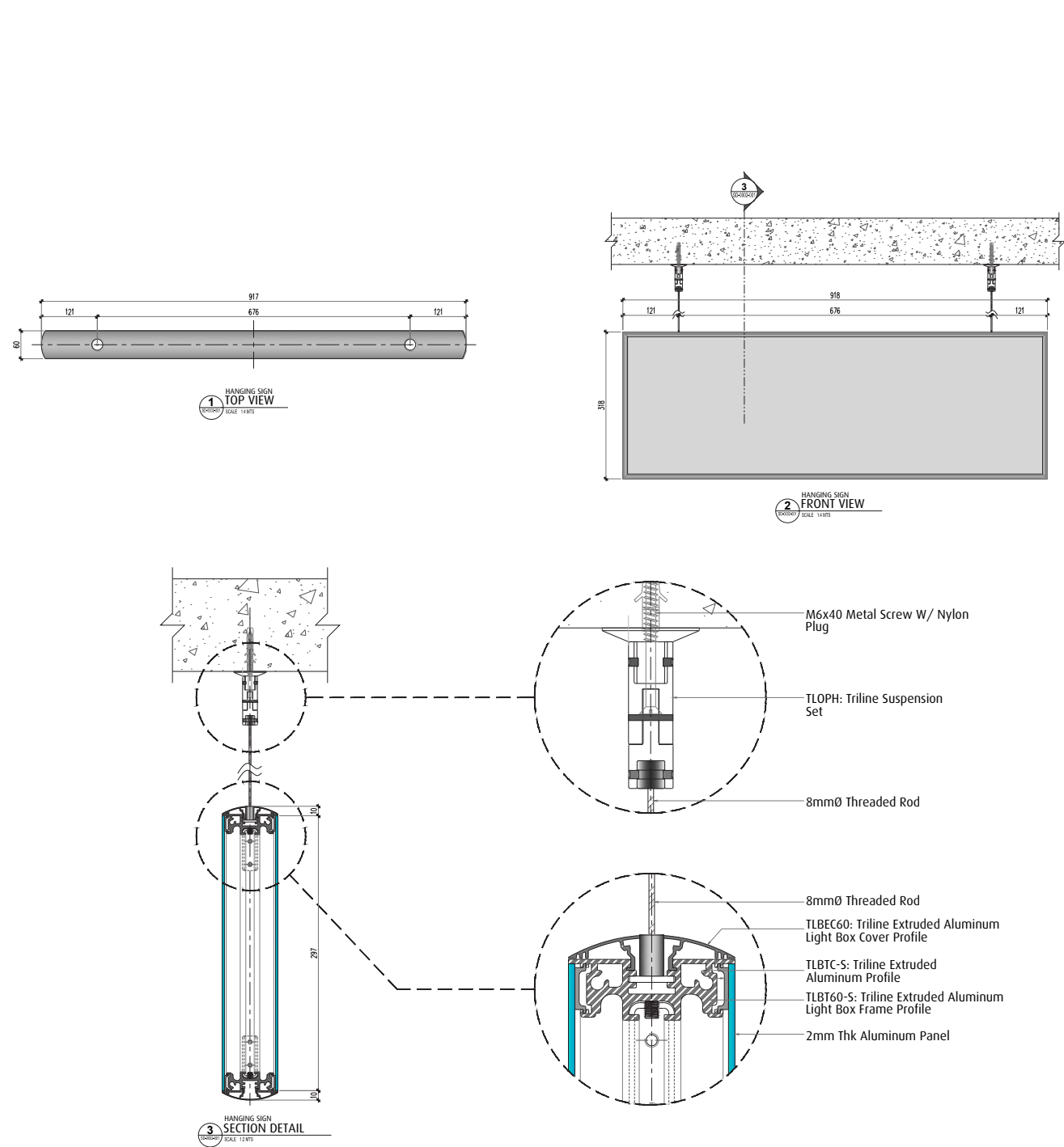

Single Post Street Sign

A modern and creative approach without compromising its purpose of effective way-showing. Totem Multipurpose can be used to a full city way finding system.

This profile system is always open for add-ons, giving you a choice of customizing your signs to blend to the city or company's branding.



COMPONENTS

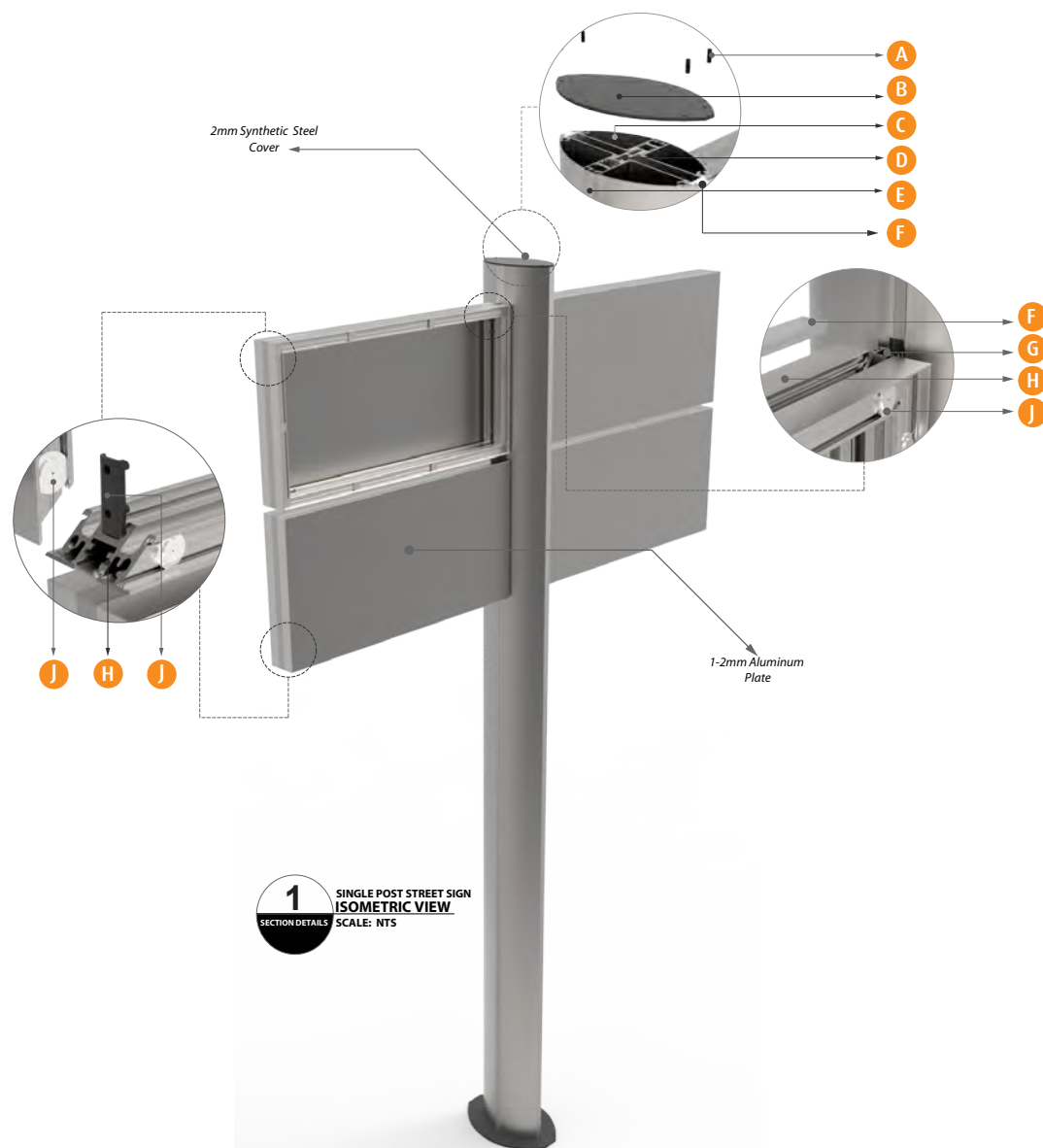

SINGLE POST DIRECTORY SIGN

Assembly and Section Details

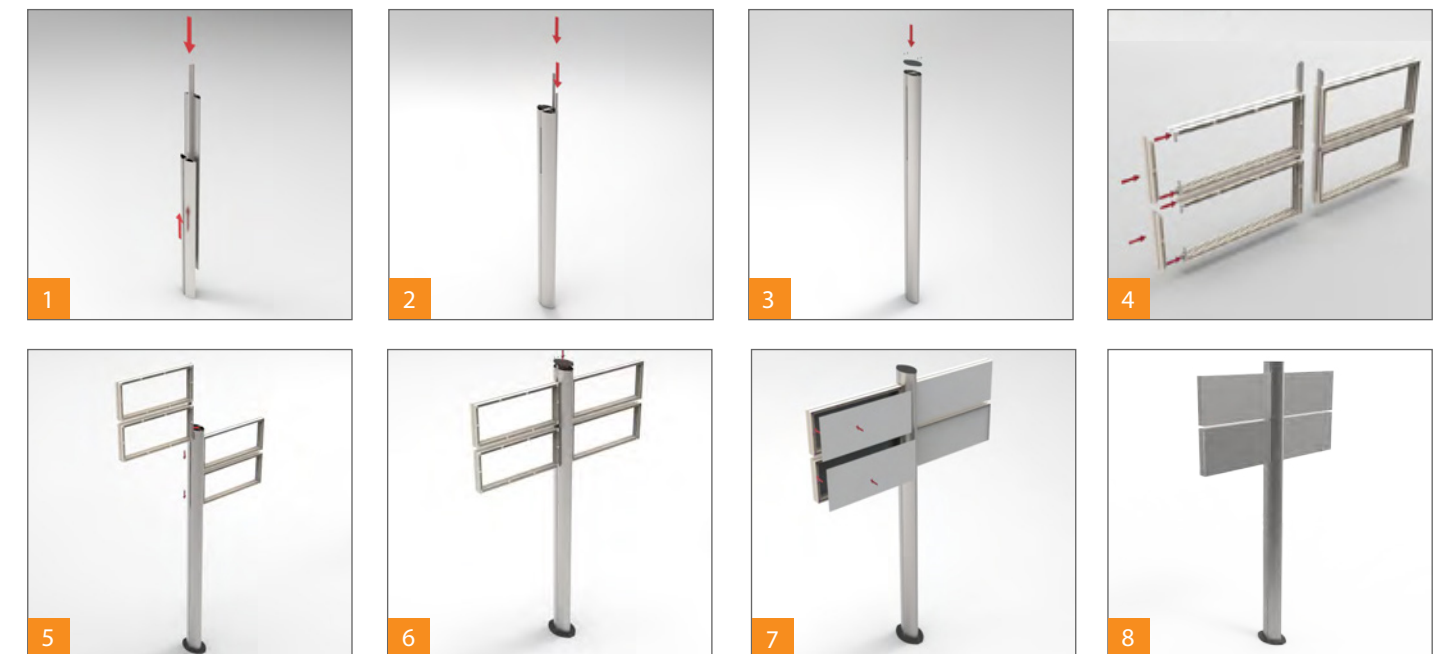

■ APPLICATIONS

- * VINYL LETTERING
- * DIGITAL PRINTING
- * ENGRAVING
- * SCREEN PRINTING
- * LIGHTED BOX SIGN

■ MOUNTING POSSIBILITIES

- * With screws and metal base for external signs Directional.

■ MOUNTING POSSIBILITIES

- * Available Colors:
- * Grey
- * Silver

SECTION DETAILS

- * Using Triline Angle45 Profile connects its section for durability purpose
- * PROFILES have standard length of 3500 -4500mm
- * Standard Finish:
 - Mill
 - Silver Anodized

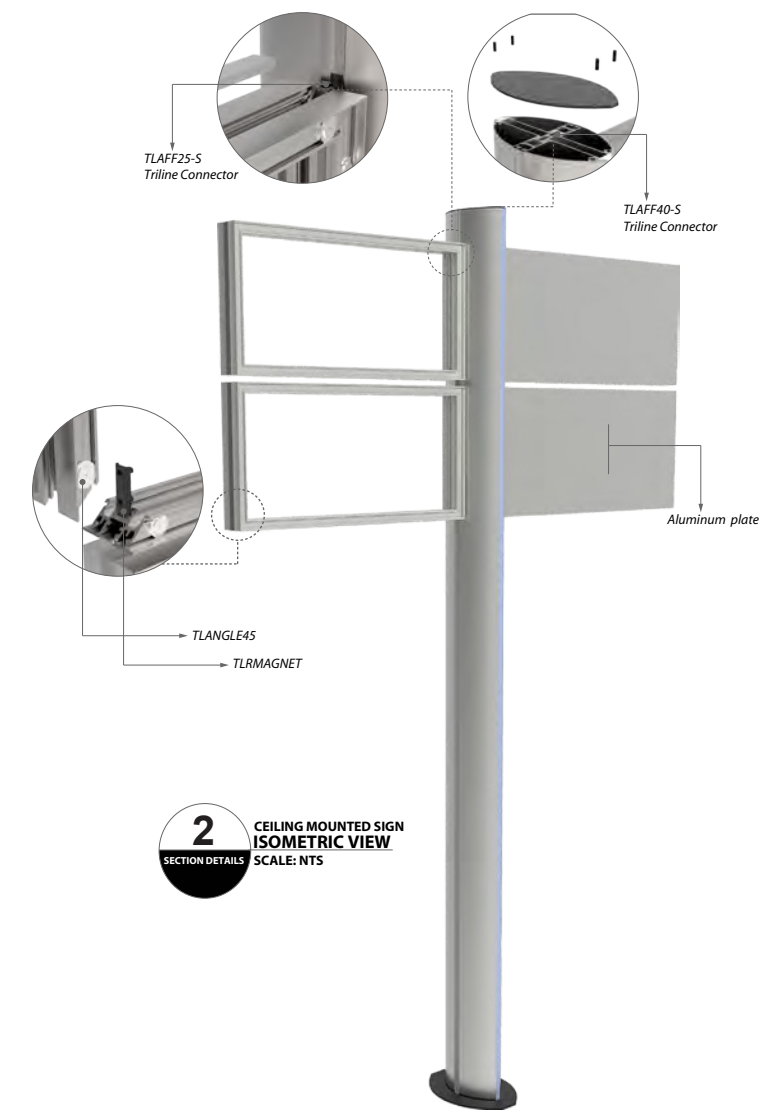

Technical Details

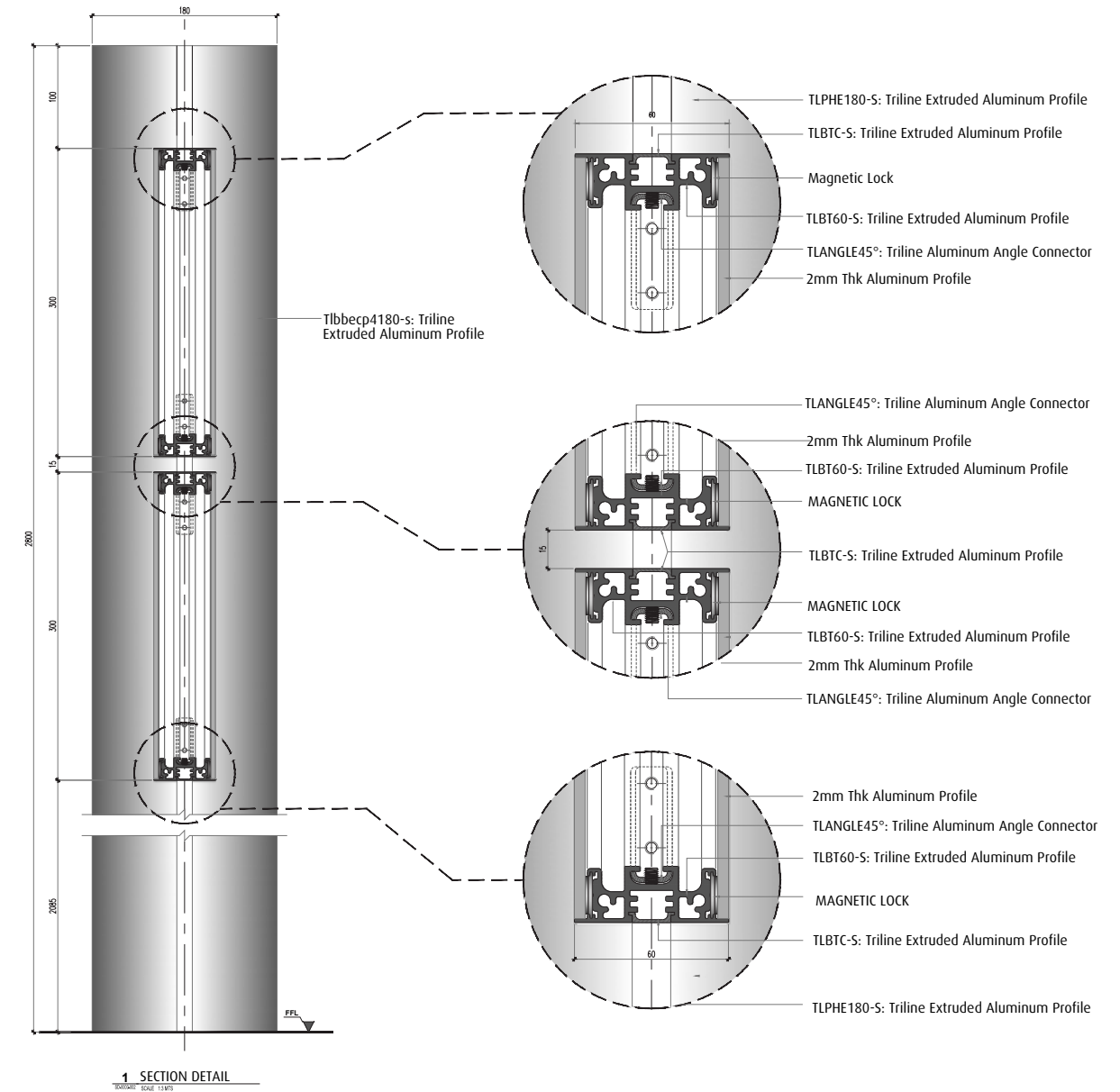
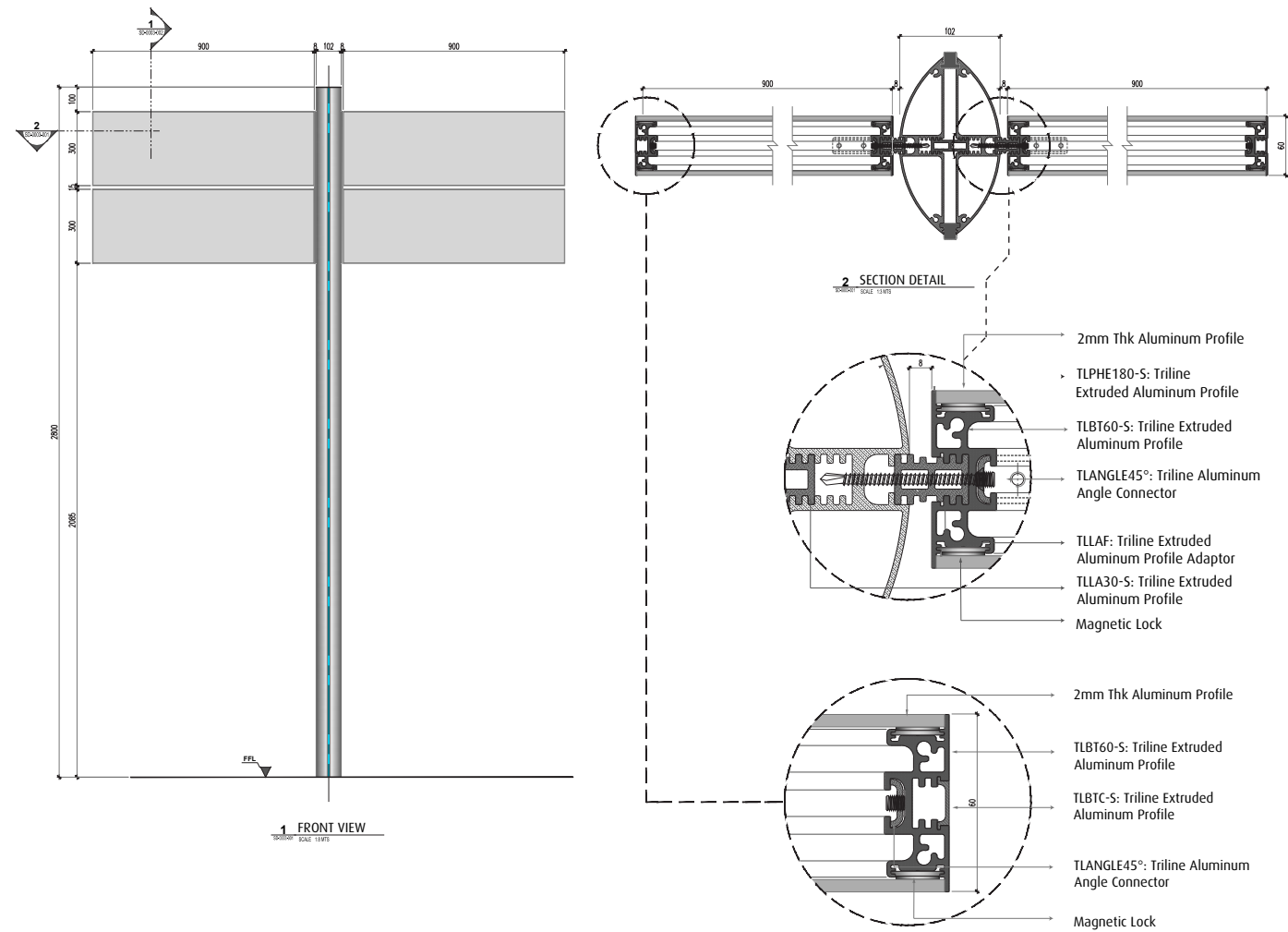

Free Standing Poster Box

Powerful and modern, a totem that is highly versatile poster frame box which are ideal for small and huge applications.

Quick and easy to assemble that allows various different models for indoor use.



COMPONENTS

A

TLSCRW3-S

B

TLPHE180-COV

C

TLLA40-S

D

TLOPV-S

E

TLPHE180-S

F

TLBT120-S

G

TLLTB45-S

H

TLANGLE45

I

TLLSF-S

J

TLLSFC-S

K

TLLHS25-A-S

L

TLLHS25-B-S

M

TLLH-S

A

B

C

D

E

F

K

L

L

G

G

K

P

L

P

M

H

F

P

N

O

P

1

SECTION DETAILS

FREE STANDING POSTER BOX

SECTION DETAIL

SCALE: NTS

Aluminum Plate back and Front glass or Acrylic

4mm Steel bar for Screws and Support

FREE STANDING POSTER BOX

Assembly and Section Details

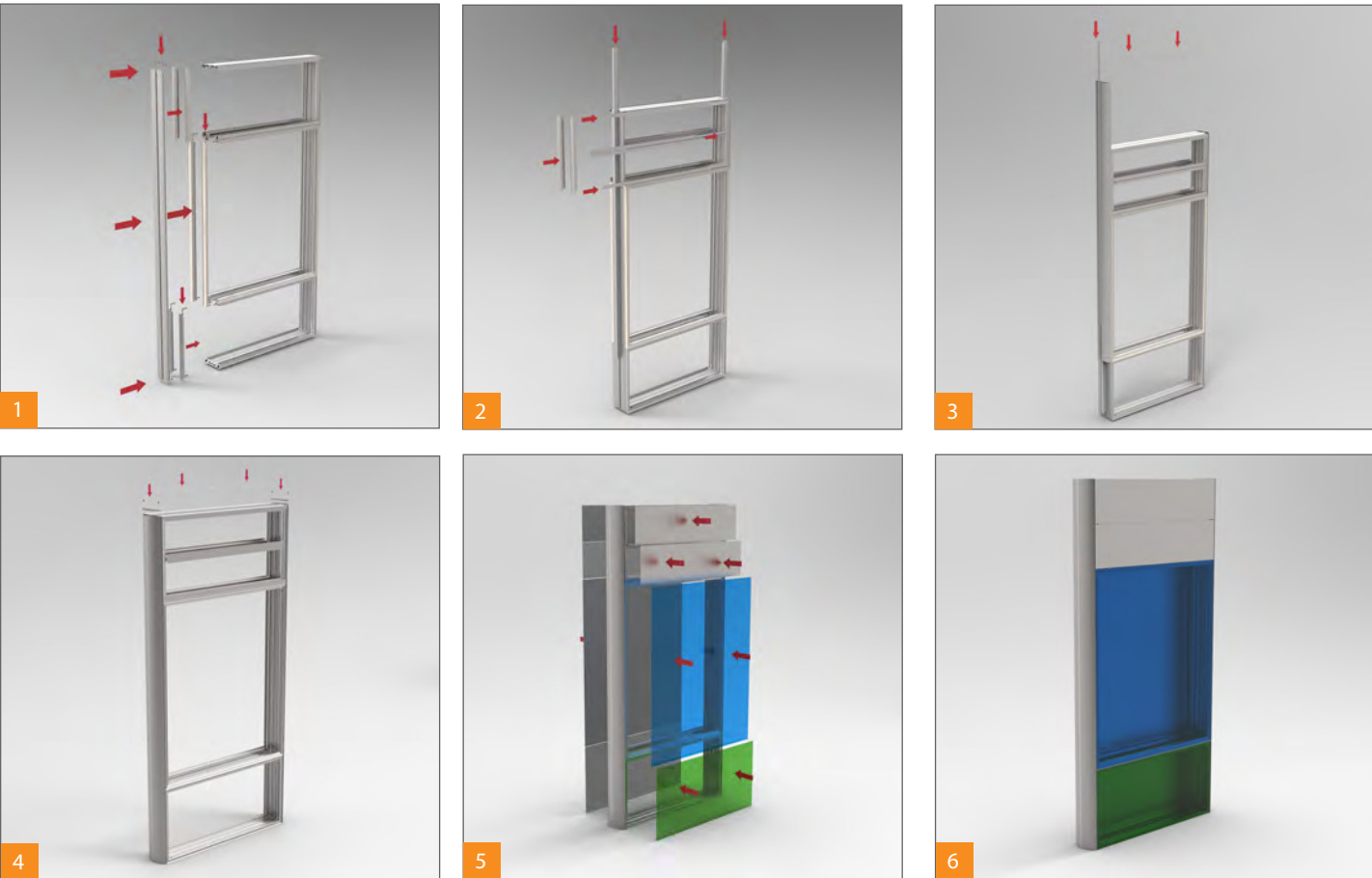

APPLICATIONS

* VINYL LETTERING

* DIGITAL PRINTING

* ENGRAVING

* BRAILLE TEXT

* SCREEN PRINTING

* LIGHTED BOX SIGN

MOUNTING POSSIBILITIES

* With screws and plug for

* Free Standing Poster Box

SECTION DETAILS

* Basic Colors:

- Silver

- Gray

* PROFILES have standard

length of 3500 -4500mm

* Standard Finish:

- Mill

- Silver Anodized

SECTION VIEWS

2

SECTION DETAILS

FREE STANDING POSTER BOX

ISOMETRIC VIEW

SCALE: NTS

91

92

FREE STANDING PANEL NON-ILLUMINATED OR ILLUMINATED CLICK FRAME & FABRIC TOTEM

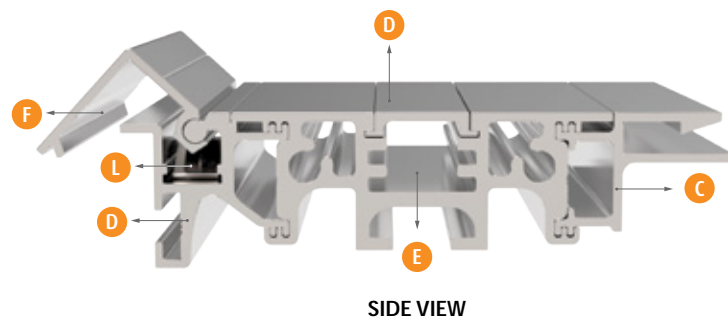
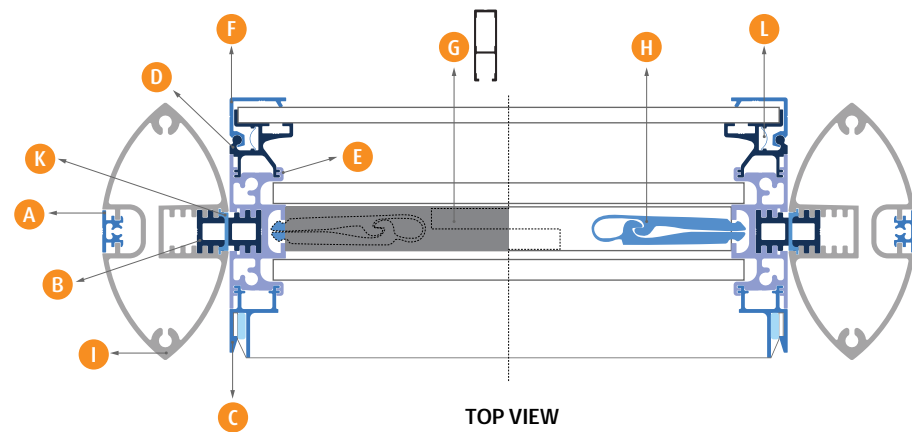

FREE STANDING DOUBLE SIDED POSTER UNIT DISPLAY PANEL NON-ILLUMINATED OR ILLUMINATED

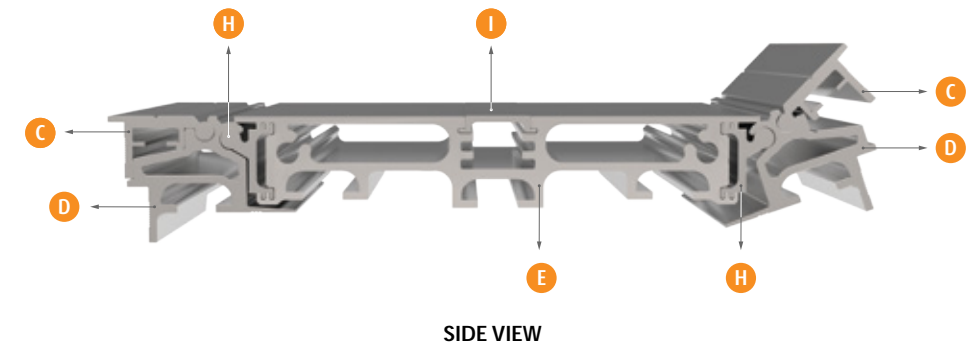
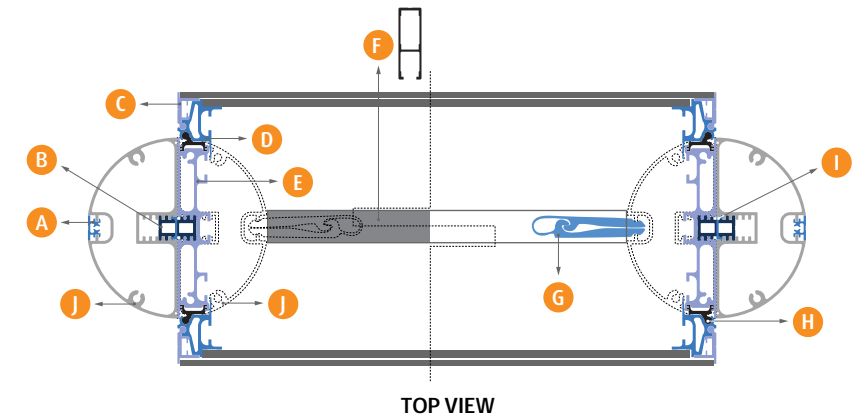

SIMPLE TENSIONING BANNER APPLICATION

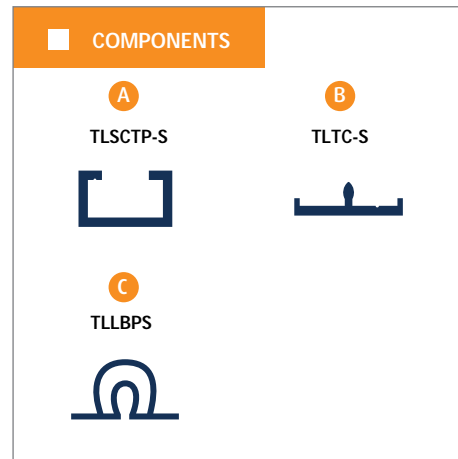

1 NON-ILLUMINATED WALL MOUNTED BANNER APPLICATION

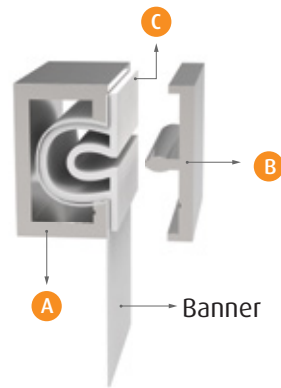

Side A
Graphics Printed on Banner

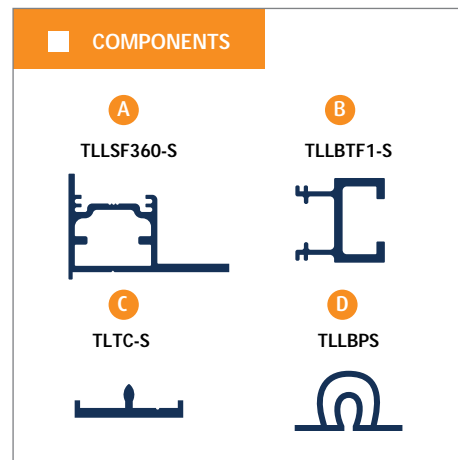

2 ILLUMINATED / NON-ILLUMINATED WALL MOUNTED BANNER APPLICATION

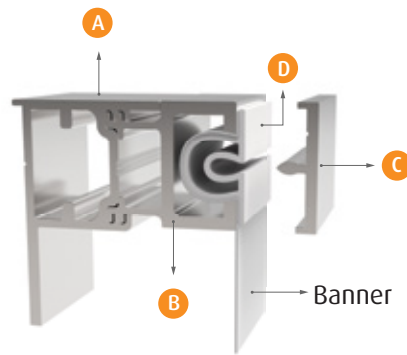

Graphics Printed on Banner

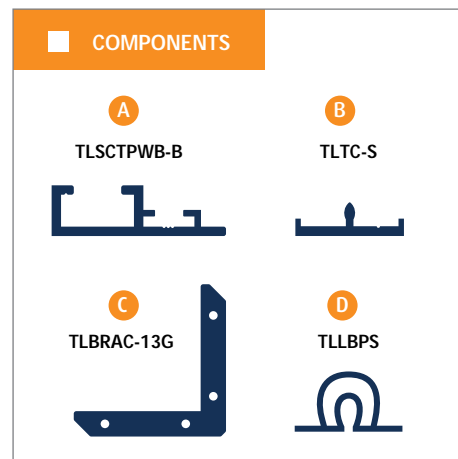

3 NON-ILLUMINATED WALL MOUNTED BANNER APPLICATION

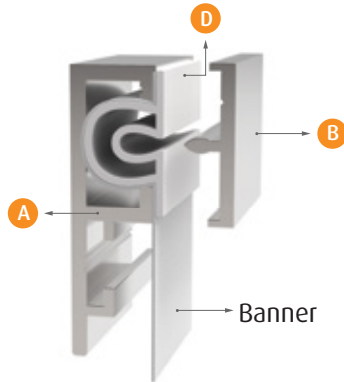

Graphics Printed on Banner

SIMPLE TENSIONING FABRIC APPLICATION

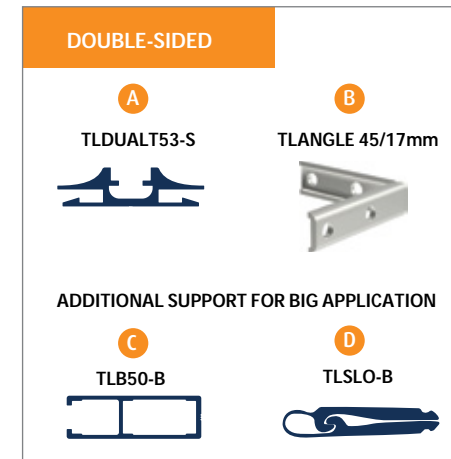

1 ILLUMINATED FREE STANDING 2 SIDES FABRIC TOTEM

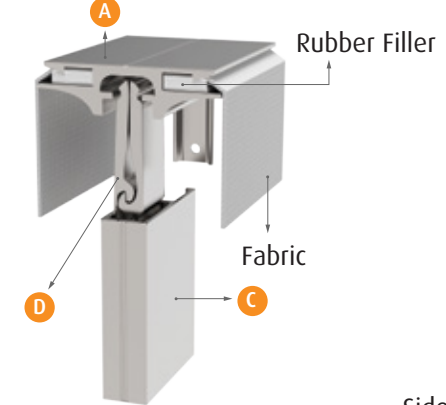

Side A & B
Graphics Printed on Fabric

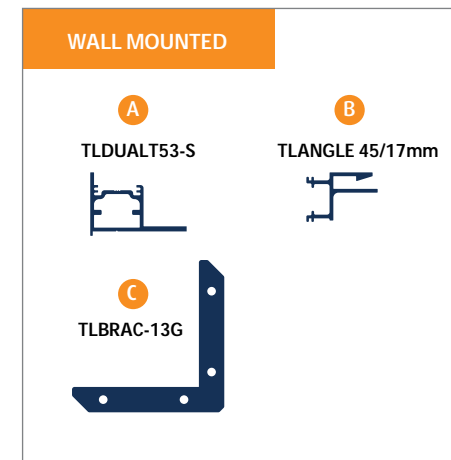

2 NON-ILLUMINATED WALL MOUNTED SIGN

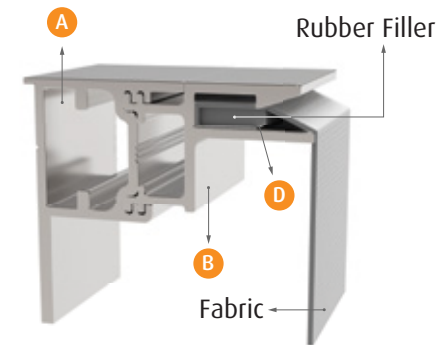

Side A
Graphics Printed on Fabric

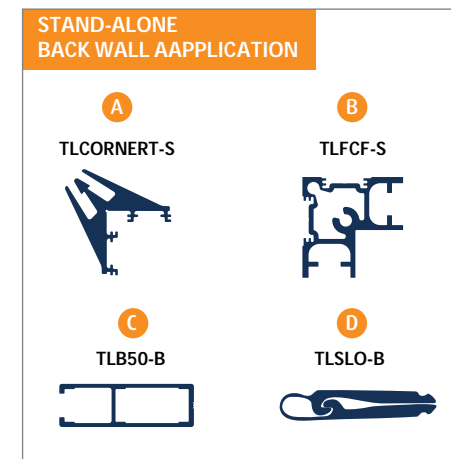

3 NON-ILLUMINATED FREE STANDING 4 SIDES FABRIC TOTEM

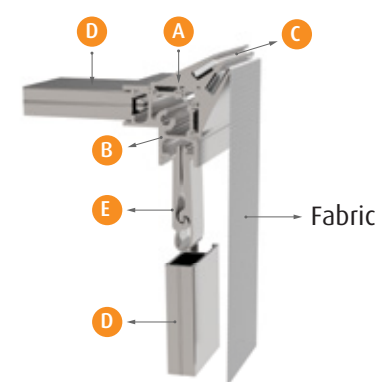

Side A, B, C & D
Graphics Printed on Fabric

SLIM SNAP FRAME APPLICATION WITH LED

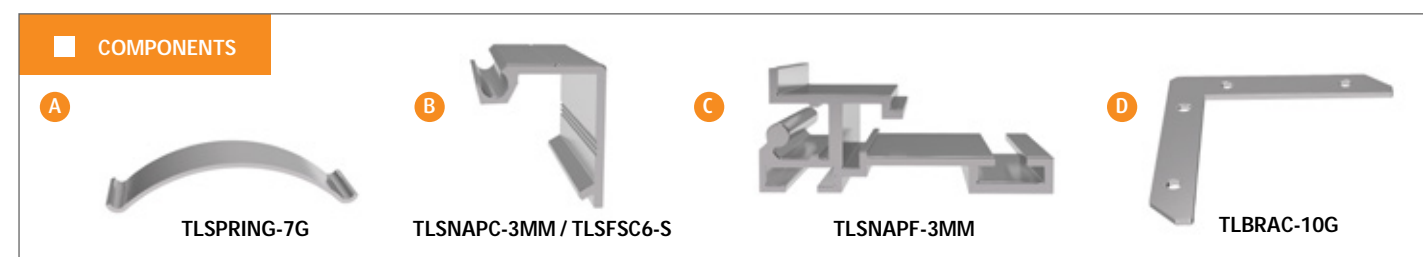
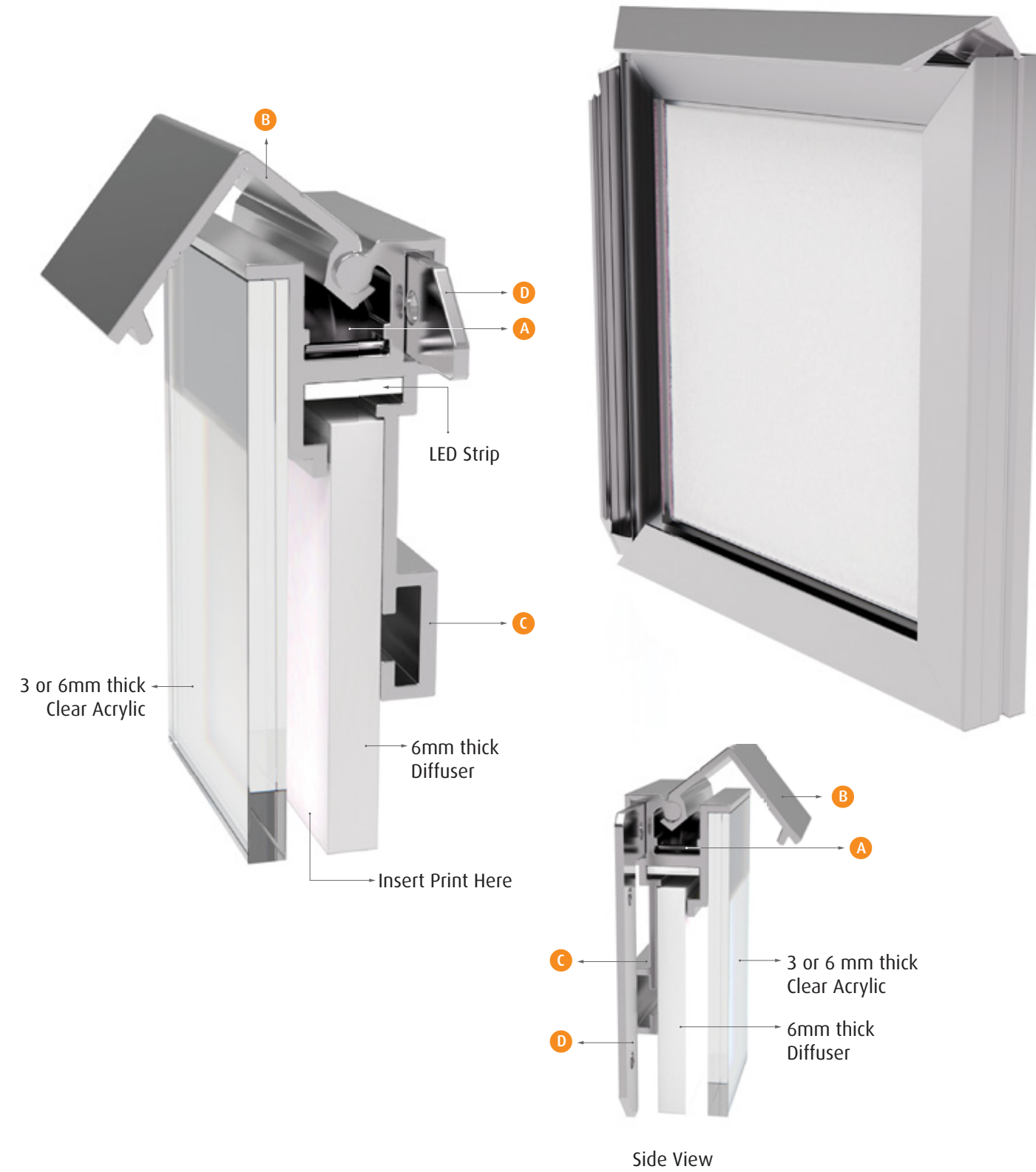

Free Standing Totem

Another high-end and very much premium with innovative design that offer a range of small, medium to large signs. Allowing the display sign to fit together using only basic assembly tools.

Its certainly a self supporting display - fixed , free-standing display light box option - that accepts variety of inserts such as paper, acrylic, aluminum, metal, glass, etc..

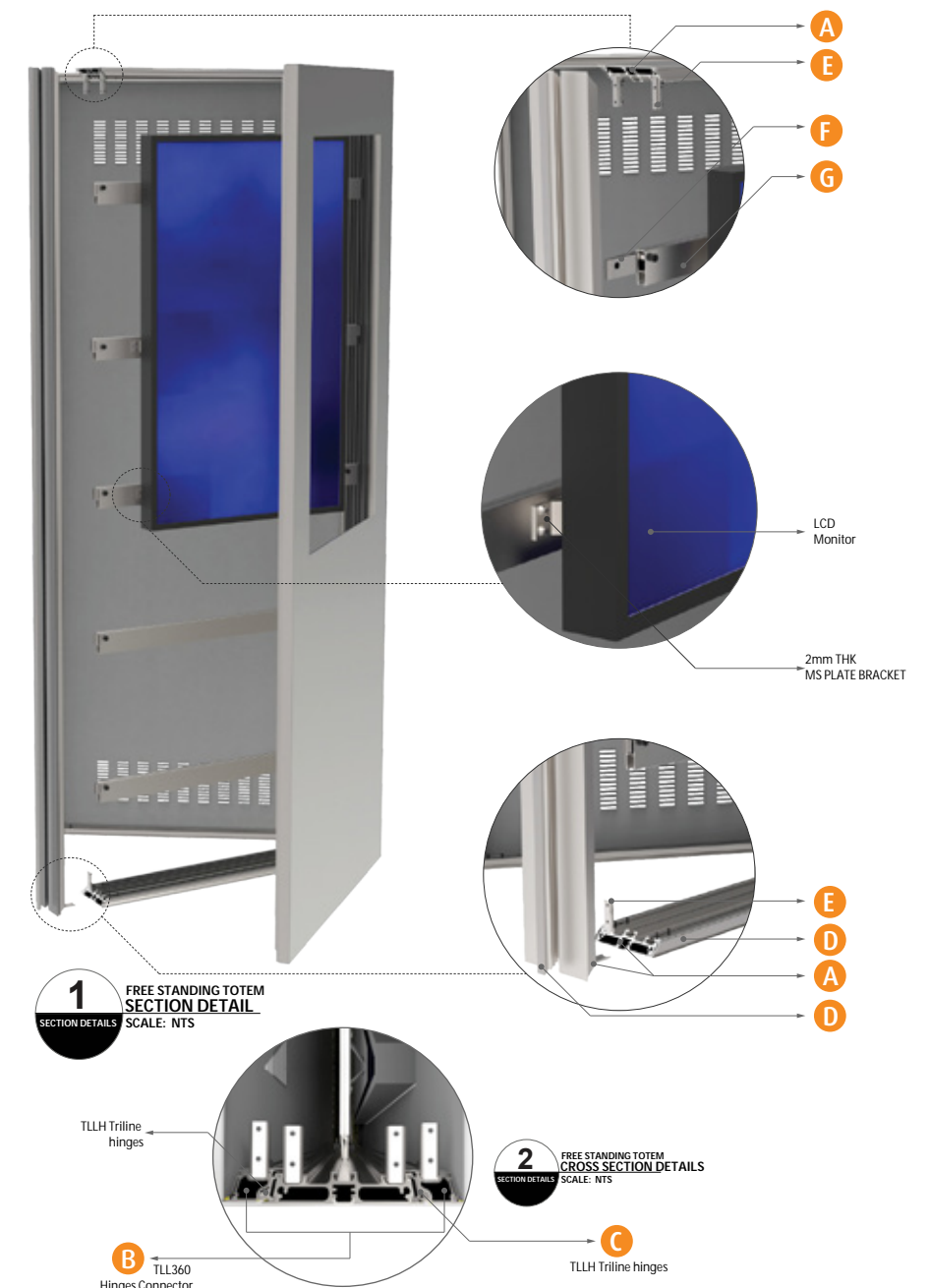

Technical Details

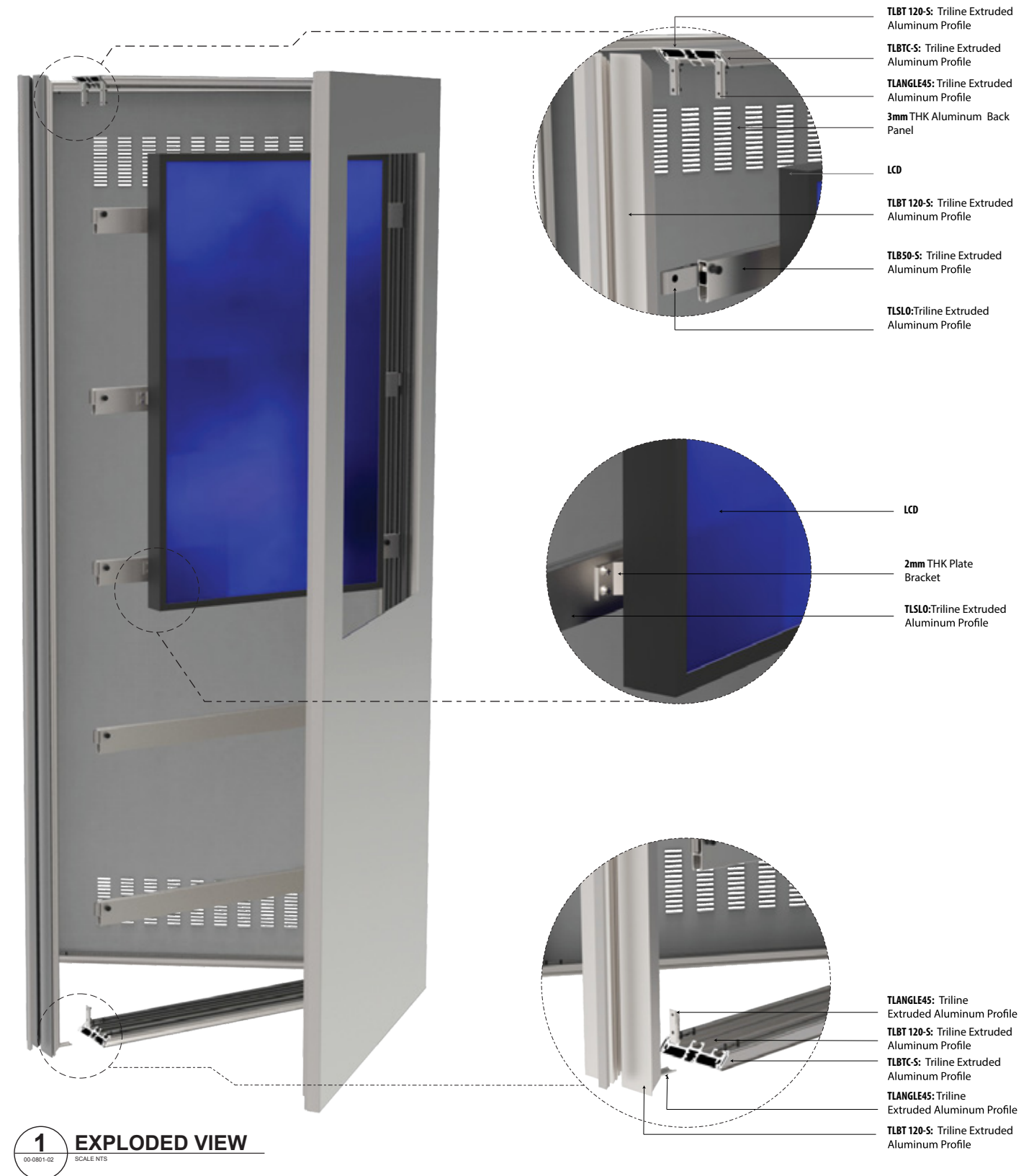
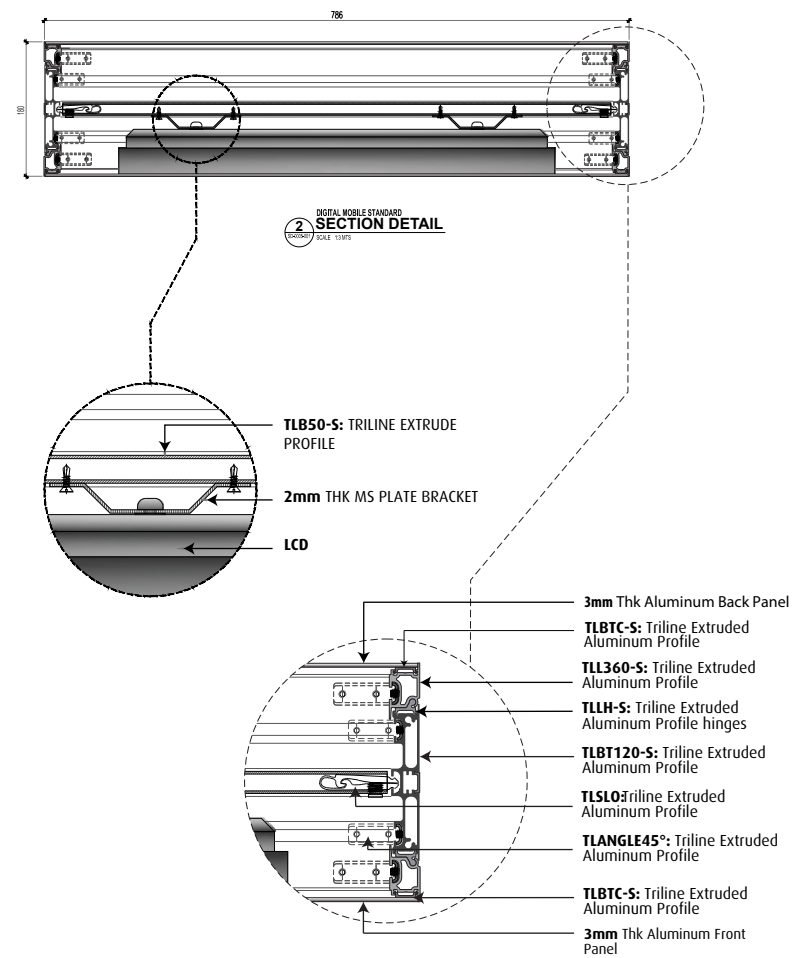



Profiles & Accessories List













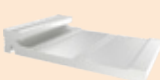



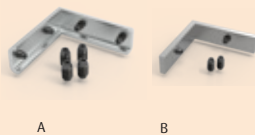

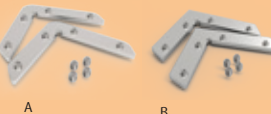



SPLENDID ALUMINUM PROFILES

	<div>Product Code: TLBT40</div> <div>Length: 4500mm ~ 177.16 in</div> <div>Piece/Pack: 2 pcs /pack</div> <div>Finish: Anodized</div> <div>Colour: Silver</div>		<div>Product Code: TLLSF360</div> <div>Length: 4500mm ~ 177.16 in</div> <div>Piece/Pack: 2 pcs /pack</div> <div>Finish: Anodized</div> <div>Colour: Silver</div>
	<div>Product Code: TLBT60</div> <div>Length: 4500mm ~ 177.16 in</div> <div>Piece/Pack: 2 pcs /pack</div> <div>Finish: Anodized</div> <div>Colour: Silver</div>		<div>Product Code: TLLSF</div> <div>Length: 4500mm ~ 177.16 in</div> <div>Piece/Pack: 2 pcs /pack</div> <div>Finish: Anodized</div> <div>Colour: Silver</div>
	<div>Product Code: TLBT120</div> <div>Length: 4500mm ~ 177.16 in</div> <div>Piece/Pack: 2 pcs /pack</div> <div>Finish: Anodized</div> <div>Colour: Silver</div>		<div>Product Code: TLLTB45</div> <div>Length: 4500mm ~ 177.16 in</div> <div>Piece/Pack: 2 pcs /pack</div> <div>Finish: Anodized</div> <div>Colour: Silver</div>
	<div>Product Code: TLLBF30</div> <div>Length: 4500mm ~ 177.16 in</div> <div>Piece/Pack: 6 pcs /pack</div> <div>Finish: Anodized / Mill</div> <div>Colour: Silver</div>		<div>Product Code: TLLBH360</div> <div>Length: 4500mm ~ 177.16 in</div> <div>Piece/Pack: 4 pcs /pack</div> <div>Finish: Anodized</div> <div>Colour: Color:</div>
	<div>Product Code: TLLBF50</div> <div>Length: 4500mm ~ 177.16 in</div> <div>Piece/Pack: 2 pcs /pack</div> <div>Finish: Anodized / Mill</div> <div>Colour: Silver</div>		<div>Product Code: TLLF15</div> <div>Length: 4500mm ~ 177.16 in</div> <div>Piece/Pack: 4 pcs /pack</div> <div>Finish: Anodized</div> <div>Colour: Silver</div>
	<div>Product Code: TLLBF80</div> <div>Length: 4500mm ~ 177.16 in</div> <div>Piece/Pack: 2 pcs /pack</div> <div>Finish: Anodized / Mill</div> <div>Colour: Silver</div>		<div>Product Code: TLLFH15</div> <div>Length: 4500mm ~ 177.16 in</div> <div>Piece/Pack: 4 pcs /pack</div> <div>Finish: Anodized</div> <div>Colour: Silver</div>
	<div>Product Code: TLLBA</div> <div>Length: 3500mm ~ 137.80 in</div> <div>Piece/Pack: 3 pcs /pack</div> <div>Finish: Anodized / Mill</div> <div>Colour: Silver</div>		<div>Product Code: TLLH</div> <div>Length: 4500mm ~ 177.16 in</div> <div>Piece/Pack: 4 pcs /pack</div> <div>Finish: Anodized</div> <div>Colour: Silver</div>
	<div>Product Code: TLFCF</div> <div>Length: 4500mm ~ 177.16 in</div> <div>Piece/Pack: 2 pcs /pack</div> <div>Finish: Anodized</div> <div>Colour: Silver</div>		<div>Product Code: TLLSFC</div> <div>Length: 4500mm - 166.16in</div> <div>Piece/Pack: 6pcs / pack</div> <div>Finish: Anodized</div> <div>Colour: Silver</div>
	<div>Product Code: TLLBIF</div> <div>Length: 4500mm ~ 177.16 in</div> <div>Piece/Pack: 2 pcs /pack</div> <div>Finish: Anodized</div> <div>Colour: Silver</div>		<div>Product Code: TLLHS25-B</div> <div>Length: 4500mm - 166.16in</div> <div>Piece/Pack: 6pcs / pack</div> <div>Finish: Anodized</div> <div>Colour: Silver</div>
	<div>Product Code: TLL360</div> <div>Length: 4500mm ~ 177.16 in</div> <div>Piece/Pack: 2 pcs /pack</div> <div>Finish: Anodized</div> <div>Colour: Silver</div>		<div>Product Code: TLLBTF</div> <div>Length: 4500mm ~ 177.16 in</div> <div>Piece/Pack: 6 pcs /pack</div> <div>Finish: Anodized</div> <div>Colour: Silver</div>
			<div>Product Code: TLLBTf1</div> <div>Length: 4500mm ~ 177.16 in</div> <div>Piece/Pack: 6 pcs /pack</div> <div>Finish: Anodized</div> <div>Colour: Silver</div>

SPLENDID ALUMINUM PROFILES & POSTS SYNTHETIC COVERS

	<div>Product Code: TLHS25-A</div> <div>Length: 4500mm ~ 177.16 in</div> <div>Piece/Pack: 6 pcs /pack</div> <div>Finish: Anodized</div> <div>Colour: Silver</div>		<div>Product Code: TLPHR120</div> <div>Length: 4500mm ~ 177.16 in</div> <div>Piece/Pack: 1 pc /pack</div> <div>Finish: Anodized</div> <div>Colour: Silver</div>
	<div>Product Code: TLSCTP</div> <div>Length: 4500mm ~ 177.16 in</div> <div>Piece/Pack: 6 pcs /pack</div> <div>Finish: Anodized</div> <div>Colour: Silver</div>		<div>Product Code: TLPHR180</div> <div>Length: 4500mm ~ 177.16 in</div> <div>Piece/Pack: 1 pc /pack</div> <div>Finish: Anodized</div> <div>Colour: Silver</div>
	<div>Product Code: TLTC</div> <div>Length: 4500mm ~ 177.16 in</div> <div>Piece/Pack: 10 pcs /pack</div> <div>Finish: Anodized</div> <div>Colour: Silver</div>		<div>Product Code: TLPHE180</div> <div>Length: 4500mm ~ 177.16 in</div> <div>Piece/Pack: 1 pc /pack</div> <div>Finish: Anodized</div> <div>Colour: Silver</div>
	<div>Product Code: TLBEC40</div> <div>Length: 4500mm ~ 177.16 in</div> <div>Piece/Pack: 4 pcs /pack</div> <div>Finish: Anodized</div> <div>Colour: Silver</div>		<div>Product Code: TLSFSA</div> <div>Length: 4500mm ~ 177.16 in</div> <div>Piece/Pack: 4 pcs /pack</div> <div>Finish: Anodized</div> <div>Colour: Silver</div>
	<div>Product Code: TLBEC60</div> <div>Length: 4500mm ~ 177.16 in</div> <div>Piece/Pack: 2 pcs /pack</div> <div>Finish: Anodized / Mill</div> <div>Colour: Silver</div>		<div>Product Code: TSCTPW8</div> <div>Length: 4500mm ~ 177.16 in</div> <div>Piece/Pack: 6 pcs /pack</div> <div>Finish: Anodized / Mill</div> <div>Colour: Silver</div>
	<div>Product Code: TLBTC</div> <div>Length: 4500mm ~ 177.16 in</div> <div>Piece/Pack: 10 pcs /pack</div> <div>Finish: Anodized</div> <div>Colour: Silver</div>		<div>Product Code: TLSFSC6</div> <div>Length: 4500mm ~ 177.16 in</div> <div>Piece/Pack: 6 pcs /pack</div> <div>Finish: Anodized</div> <div>Colour: Silver</div>
	<div>Product Code: TLOPV</div> <div>Length: 4500mm ~ 177.16 in</div> <div>Piece/Pack: 10 pcs /pack</div> <div>Finish: Anodized</div> <div>Colour: Silver</div>		<div>Product Code: TLBEP60-COV</div> <div>Length: 4500mm ~ 177.16 in</div> <div>Piece/Pack: 10 pcs /pack</div> <div>Finish: Steel</div> <div>Colour: Black</div>
	<div>Product Code: TLAF25</div> <div>Length: 4500mm ~ 177.16 in</div> <div>Piece/Pack: 6 pcs /pack</div> <div>Finish: Anodized</div> <div>Colour: Silver</div>		<div>Product Code: TLBEP100-COV</div> <div>Length: 4500mm ~ 177.16 in</div> <div>Piece/Pack: 10 pcs /pack</div> <div>Finish: Steel</div> <div>Colour: Black</div>
	<div>Product Code: TLLA40</div> <div>Length: 4500mm ~ 177.16 in</div> <div>Piece/Pack: 6 pcs /pack</div> <div>Finish: Anodized</div> <div>Colour: Silver</div>		<div>Product Code: TLBEP140-COV</div> <div>Length: 4500mm ~ 177.16 in</div> <div>Piece/Pack: 10 pcs /pack</div> <div>Finish: Steel</div> <div>Colour: Black</div>
	<div>Product Code: TLBEP60</div> <div>Length: 3500mm ~ 137.80 in</div> <div>Piece/Pack: 1pc /pack</div> <div>Finish: Anodized / Mill</div> <div>Colour: Silver</div>		<div>Product Code: TLPHR180-COV</div> <div>Length: 4500 ~ 177.16 in</div> <div>Piece/Pack: 10 pcs /pack</div> <div>Finish: Steel</div> <div>Colour: Black</div>
	<div>Product Code: TLBEP100</div> <div>Length: 4500mm ~ 177.16 in</div> <div>Piece/Pack: 1 pc /pack</div> <div>Finish: Anodized / Mill</div> <div>Colour: Silver</div>		<div>Product Code: TLPHR120-COV</div> <div>Length: 4500 ~ 177.16 in</div> <div>Piece / pack: 10 pcs /pack</div> <div>Finish: Steel</div> <div>Colour: Black</div>
	<div>Product Code: TLBEP140</div> <div>Length: 4500mm ~ 177.16 in</div> <div>Piece/Pack: 1 pc /pack</div> <div>Finish: Anodized /Mill</div> <div>Colour: Silver</div>		<div>Product Code: TLPHR180-COV</div> <div>Length: 4500 ~ 177.16 in</div> <div>Piece / pack: 10 pcs /pack</div> <div>Finish: Steel</div> <div>Colour: Black</div>

TRILINE GENERAL ACCESSORIES

	<div>Product Code: TLICF90/35</div> <div>Length: 4500mm ~ 177.16 in</div> <div>Piece/Pack: 4 pcs /pack</div> <div>Finish: Anodized, Mill</div> <div>Colour: Silver</div>		<div>Product Code: TLSCRDR2</div> <div>Length:</div> <div>Piece/Pack: 1 pc /pack</div> <div>Finish: Inox</div> <div>Colour: Black</div>
	<div>Product Code: TLICFE</div> <div>Length: 4500mm ~ 177.16 in</div> <div>Piece/Pack: 6 pcs /pack</div> <div>Finish: Anodized, Mill</div> <div>Colour: Silver</div>		<div>Product Code: TLSCRDR2.5</div> <div>Length:</div> <div>Piece/Pack: 1 pc /pack</div> <div>Finish: Inox</div> <div>Colour: Black</div>
	<div>Product Code: TLLFM</div> <div>Length: 4500mm ~ 177.16 in</div> <div>Piece/Pack: 6 pcs /pack</div> <div>Finish: Anodized, Mill</div> <div>Colour: Silver</div>		<div>Product Code: TLKEY</div> <div>Length:</div> <div>Piece/Pack: 5 pcs /pack</div> <div>Finish: Stainless Steel</div> <div>Colour: Silver</div>
	<div>Product Code: TLANGLE45/17mm - TLANGLE45/10mm</div> <div>Length:</div> <div>Piece/Pack: 10 pcs /pack</div> <div>Finish: Galvanized</div> <div>Colour: Black</div>		<div>Product Code: TLSCR1</div> <div>Size: M4 x 20mm</div> <div>Piece/Pack: 50 pcs /pack</div> <div>Finish: Stainless Steel</div> <div>Colour: Black, Grey</div>
	<div>Product Code: TLBRAC-10G / TLBRAC-13G</div> <div>Length: 58mm/ 8mm - 60mm/10mm</div> <div>Piece/Pack: 40 pcs /pack</div> <div>Finish: Galvanized</div> <div>Colour: Silver</div>		<div>Product Code: TLSCR2</div> <div>Length: M4 x 6mm</div> <div>Piece/Pack: 200 pcs /pack</div> <div>Finish: Steel</div> <div>Colour: Black, Grey</div>
	<div>Product Code: TLSPRING-7G</div> <div>Length:</div> <div>Piece/Pack: 100 pcs /pack</div> <div>Finish: Semi Opaque</div> <div>Colour:</div>		<div>Product Code: TLSCR3</div> <div>Length:</div> <div>Piece/Pack: 250 pcs /pack</div> <div>Finish: Steel</div> <div>Colour: Black, Grey</div>
	<div>Product Code: TLBP5</div> <div>Length: 4500mm ~ 177.16 in</div> <div>Piece/Pack: 10 pcs /pack</div> <div>Finish: Plastic</div> <div>Colour: White</div>		<div>Product Code: TLSCR4</div> <div>Length: M8 x 40mm</div> <div>Piece/Pack: 6 pcs /pack</div> <div>Finish: Stainless Steel</div> <div>Colour: Black, Grey</div>
	<div>Product Code: TLRMAGNET</div> <div>Diameter</div> <div>Piece/Pack: 10 pcs /pack</div> <div>Finish:</div> <div>Colour: Silver</div>		<div>Product Code: TLSCR5</div> <div>Length: M5 x 12 mm</div> <div>Piece/Pack: 100 pcs /pack</div> <div>Finish: Stainless Steel</div> <div>Colour: Black, Grey</div>
	<div>Product Code: TLEST</div> <div>Length: 3500mm ~ 137.80 in</div> <div>Piece/Pack: 6 pcs /pack</div> <div>Finish: Mill</div> <div>Colour: Silver</div>		<div>Product Code: TLSCR6</div> <div>Length: M5 x 16 mm</div> <div>Piece/Pack: 40 pcs /pack</div> <div>Finish: Stainless Steel</div> <div>Colour: Black, Grey</div>
	<div>Product Code: TLOPH (Suspension Set)</div> <div>Length: 800 mm Steel Cable</div> <div>Piece/Pack: 2 pcs /pack</div> <div>Finish: Inox, Mill Aluminum</div> <div>Colour: Silver</div>		<div>Product Code: TLSCR7</div> <div>Length: dia. 3.5 mm x 9.5 mm</div> <div>Piece/Pack: 250 pcs /pack</div> <div>Finish: Steel</div> <div>Colour: Black, Grey</div>
			<div>Product Code: TLSCR8</div> <div>Length: dia. 2.9 mm x 6.5 mm</div> <div>Piece/Pack: 250 pcs /pack</div> <div>Finish: Steel</div> <div>Colour: Black, Grey</div>
			<div>Product Code: TLSCR9</div> <div>Length: M6 x 40mm</div> <div>Piece/Pack: 6 pcs /pack</div> <div>Finish: Stainless Steel</div> <div>Colour: Black, Grey</div>

WE ARE TRILINE®

Triline designs, produces and distributes state of the art modular architectural sign and display systems. Offering timeless design and elaborated multifunctional application possibilities.

YOUR SOLUTION

MULTIFUNCTIONAL

Interior & exterior sign solutions from simple door signs to illuminated pylons & display units

EASY AND FAST

Verses conventional fabrication, thus lower cost and quick hand over

VERSATILE

Highly modular & uniquely flexible even with mixed overall TRILINE range

PRODUCT GUARANTEE

On Triline extrusions & accessories require minimum maintenance

PATENTED PRODUCTS

Contributing to safety, security and sustainability. Equipped with anti-vandalism & anti-theft features

PRICE CONCIIOUS

Solutions for all budgets; Without any concessions to quality

TRILINE Products

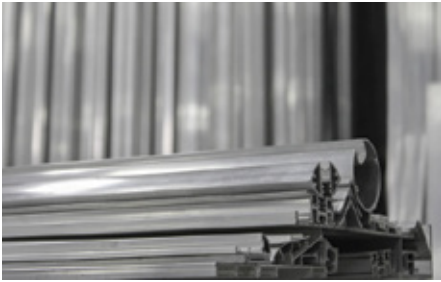

Mill



Anodized



Powder Coated

OUR RANGE OF OUR SYSTEM

ALLIANCE™

HI-TECH™

TRI-SIGN™

TRI-POSTS™

SPLENDID™

CLASSIC IN APPROACH BUT TOTALLY MULTIFUNCTIONAL
Straight designs suitable for all architectural applications

HIGHLY STURDY AND TECHNICALLY DYNAMIC
Convex design with assorted frame options

BRACING ELEGANCE AND OPERATIONAL CONVENIENCE
Ultra slim frames with ingenious efficiency

MOST FUNCTIONAL POST BASED SYSTEM
Post and Panel, Totems, Pylons and much more

INNOVATIVE AND DYNAMIC
Slim designed signed boxes and display systems

Triline®
modular signs and displays